THE

Aberdeen-Angus Journal

Webster City, Iowa, U. S. A.

Vol. 4. Nos. 3 and 4. September 4 and 18, 1922. Price 10 Cents

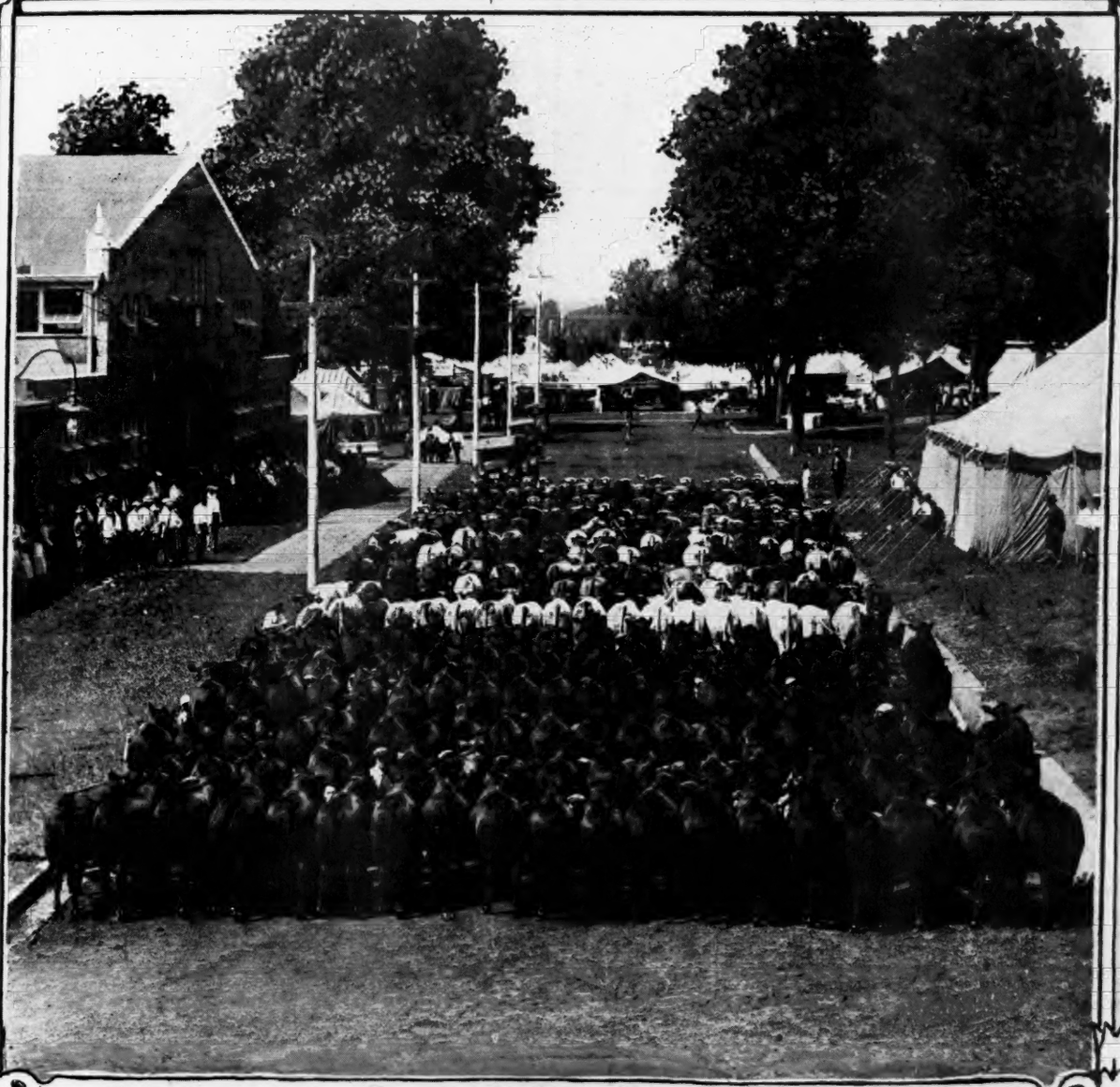

The Baby Beeves at Des Moines, 1922

Mr. Angus Man:

DO you realize that the future success of the Aberdeen-Angus breed is going to depend largely upon the kind of publicity the breed is given during the next twelve months? This is a condition, it is a fact, and the sooner we all come to realize it and get together to advance the best interests of the breed the quicker will return our prosperity.

The Aberdeen-Angus Journal covers the world-wide field and is in position to give that very service. We desire to make the service still more effective and for that reason are going to open an intensive subscription campaign, beginning with this number. We hope to add to our lists several thousand men who are interested in better cattle within the next few weeks.

There is one way for you to help us do this very thing and that is to send us the names and addresses of the men in your neighborhood who are really interested in better cattle. This won't cost you but the price of a postage stamp and surely you as a breeder should be willing to expend that effort. Give us these names and addresses correctly and we will do the rest. The result will be a bigger demand a wider range of inquiry for your surplus stock.

If you are for the breed and the breed paper show us and do it today.

ABERDEEN-ANGUS JOURNAL,
Webster City, Iowa.

Contents, Sept. 4-18, 1922

A Bargain Counter 19
Aberdeen-Angus Breeders' Associations of the World 9
Brandon Exhibition, July 24th-29th 6
Breeders' Directory 19
Central States Fair and Exposition 5
Editorial 8
Erica; or 'Tis a Little Past Sixty Years Ago 3
Fairs and Shows 19
General News ..... 3 to 19
In Our Mail Box 4
Iowa State Fair, Des Moines 12
Sale Dates 17
Some Interesting Calf Club Letters 11
The Marshall County, Iowa, Fair 5
The Minnesota State Fair of 1922 7

ABERDEEN-ANGUS ADVERTISING

Allen, John & Son, Conception, Missouri 11
Andersen & Sons, Tyler, Minnesota 12
Bishop, E. S., Wellman, Iowa 18
Blake, R. R., Dallas Center, Iowa 15
Bradshaw, Q. M., LaHarpe, Illinois 14
Brill Bros., Sac City, Iowa 11
Brown, E. A. & E. W., Luverne, Minnesota 12
Brown, Dr. Raymond, Joliet, Illinois 14
Caldwell, C. D. & E. F., Burlington Junction, Missouri 16
Cedmer Farms, Grundy Center, Iowa 14
Christenson, Will, Lone Rock, Iowa 14
Congdon & Battles, Yakima, Washington 15
Cooper, W. H., Hedrick, Iowa 18
Escher & Ryan, Irwin, Iowa 16
Frank, R. W., Renwick, Iowa 12
Franklin, E., Emerado, North Dakota 14
Fitch, John H., Lake City, Iowa 11
Gardner, Miles, Hamlin, Iowa 16
Gatton & Son, Thomas, Rose Hill, Iowa 14
Grosch, Edward, La Moille, Illinois 15
Hanson, Hiram, Montevideo, Minnesota 16
Holt, W. A., Savannah, Missouri 15
Horn Bros., Coatsville, Missouri 11
Isenbarger Bros., Battle Creek, Iowa 11
Jarvis, Dr. Fred J., Oskaloosa, Iowa 11
Lindgren, C. W., Ida Grove, Iowa 10
Maasdam, J. G., Fairfield, Iowa 14
Mandeville & Edson, Storm Lake, Iowa 14
McEwen, E. W. & Sons, Buffalo Lake, Minnesota 15
Mills & Anderson, Kirkville, Missouri 15
Morris & Bradshaw Carrolton, Missouri 11
Campbell Brothers, Utica, Minnesota 15
Osmundson, Ed & Sons, Dawson, Minnesota 15
Peterson, Wm., Belview, Minnesota 16
Rea, J. W., Carrollton, Missouri 11
Reed, H. H., Marengo, Iowa 17
Rosenfeld, Carl A., Kelley, Iowa 17
Saylor, E. B. & Son, Van Wert, Iowa 16
Steider, Sam & Sons, Eureka, Illinois 12
Ulvestad, P. J., Whalen, Minnesota 14
Waddill & Mills, Brashear, Missouri 15
Woodcote Stock Farm, Ionia, Michigan 18
Woods, C. E. & Son, Mechanicsville, Iowa 17
Wright, J. S., Rockwell City, Iowa 11

AUCTIONERS

Cooper, W. H., Hedrick, Iowa 17
Fagen, Gene, Marion, Iowa 17

SUPPLIES, ETC.

Wilson, Jess, Markers, Stanberry, Missouri 19
Weston Mfg. & Supply Co., Ear Tags, etc., Denver, Colorado 19
Waterloo Engraving & Service Co., Engravings, Waterloo, Iowa 19
Kansas Blackleg and Serum Co. 19
Hamilton County Investment Co., Webster City, Iowa 20
U. S. Live Stock Remedy Co., Union Stock Yards, Denver, Colorado 16

FOR THE BREED ALL THE TIME

THE ABERDEEN-ANGUS JOURNAL

Official Publication of the American Aberdeen-Angus Breeders' Association

SERVICE TO THE BREED IS OUR CONSTANT AIM

VOL. IV. WEBSTER CITY, IOWA, U. S. A., SEPTEMBER 4 AND 18, 1922 NOS. 3 AND 4

Erica: or 'Tis a Little Past Sixty Years Ago

The Aberdeen-Angus Journal is at All Times on the Alert for Reliable Information Concerning This Outstanding Breed of Beef Cattle and Here is a Bit of History That Will be Relished by all Lovers of the Doddies.

From the Aberdeen-Angus Review, of Aberdeen, Scotland

Sixty years ago last autumn the then four-year-old cow Erica 843 was taken north from Kinnaird Castle to Ballindalloch Castle. No transaction in connection with the Aberdeen-Angus breed stands out with greater prominence, for through the whole world-wide fabric of Aberdeen-Angus breeding there has been interwoven by successive generations of descendants the blood of this most notable matron of the breed. There can scarcely be a herd of the breed at the present day that has not in its upbuilding drawn upon this source, and today the Erica tribe is perhaps the most numerous of the great Aberdeen-Angus family, outnumbering even it is believed the descendants of that other famous matron of the same time, Pride of Aberdeen 581. It is indeed a singular coincidence that these two cows were calves of the same year, and that they should prove the foundresses of the two most popular and most numerous families of the breed, six and a half decades later. In these few notes no attempt is made to write an exhaustive account of the Erica family, for to do so even in abridged form would mean the writing of the later-day history of the Aberdeen-Angus breed, for there is scarcely a herd in the world that has not a percentage of Erica blood in its composition, while in showyard triumphs and sale records members of the family hold a foremost place.

Erica, like her kinswoman Pride of Aberdeen, was calved in 1857. She was bred by Lord Southesk, who maintained a famous herd at Kinnaird Castle—an old seat of Aberdeen-Angus breeding, which present-day supporters of the breed would rejoice to see re-established. Her sire was Cupbearer, a bull calved in 1850, and bred by Mr. Alex. Bowie, Mains of Kelly. In Volume I of the Herd Book there are entries of twenty-two bulls and sixteen cows after him, including Erica. As a two-year-old he was purchased by the Earl of Southesk from his breeder, the purchase price being £60. He had already acquired showyard fame, his wins including first at the Eastern Forfarshire Show in 1851, first at the Perth Highland Show in 1852, first at the Royal Northern in 1853, first at the Highland Show in 1854, first at the Angus Show in 1856, and that same year he was awarded a prize at the Concours Agricole at Paris. It is well to remember that these exhibitions on French soil did a great deal for the development of the breed, and it is interesting to recall that Cupbearer did his "bit" in this respect, paving the way along with his half-brother, Hanton, the same year for the greater victories of some of their descendants, when the Aberdeen-Angus breed was to be placed in the forefront of the world's cattle breeds. Every student of Aberdeen-Angus lore knows of course that Cupbearer, the only calf of Rose of Kelly, was half-brother to Hanton, the sire of Pride of Aberdeen,both being by the Keillor-bred Pat 29. Pat must have been an impressive sire to have even two such sons to his credit. He had show-yard qualifications too, though owing to a large tumour he was only once exhibited, namely as a three-year-old at Brechin. He had to walk eighteen miles to the show, but managed to get a premium in the aged class. Though stated in the Herd Book to have been bred by Mr. Hugh Watson, Pat was really calved to Mr. Bowie, who purchased the dam, in calf to Old Jock I at Mr. Watson's sale in September, 1848. And despite the apparent mixing up in the early days of the Keillor Jocks, it is interesting to recall that Emily 332, the dam of Erica, is also by Old Jock I, thus binding together in close relationship the two great families of Ballindaloch Ericas and Tillyfour Prides. Emily 332 was calved in 1852 and was bred by Mr. Hugh Watson, from whom she was purchased as a yearling by the Earl of Southesk. So far as can be traced she had only three calves, two bulls, Epicure, calved in 1855, and Ethelred, calved in 1858, and between these two came her only daughter Erica. Erica was calved on May 4, 1857, but being neither an early nor a very strong calf she was not shown as a yearling. In the autumn of 1858 the late Mr. John Collie, Ardgay, saw her at Kinnaird, and strongly advised Lord Southesk to put her into showyard form for the following year, with the result that she was first at the Angus Association's Show at Dundee. As a two-year-old cow she was sent to the Highland, which took place that year at Edinburgh, but unfortunately she was "for certain reasons" temporarily out of form, exhibiting too much slackness in the back, and she failed to find a place. That year Pride of Aberdeen, "probably the best heifer of the breed yet seen," was first. As a four-year-old cow Erica again made an appearance in a Highland show-yard. On that occasion Mr. John Collie, Ardgay, was first with Mayflower 314, bred at Mulben, and the foundress of a family worthy of greater attention than is now paid it. Another Mayflower shown by Mr. R. Walker, Montbletton, was second, and third came Erica, shown by her breeder, the Earl of Southesk. That same year she was also first at the Angus Association's Show at Arbroath.

The herd at Kinnaird was then under the charge of the late Mr. John Peter, elder brother of that veteran and widely respected judge and gentleman, Mr. James Peter, so well known as agent for Lord Fitzhardinge, Berkeley. In course of a communication, which Mr. Peter very kindly sent the writer, he makes reference to Erica as "the great breeding cow," and continues, "I led her into the salering at Kinnaird when the late Sir George Macpherson Grant bought her. She was not big, but full of quality, with a beautiful head, neck and shoulders, and well sprung rib. She stood on short legs, but was not so level in her rumps as she might have been. She carried a fine mossy coat of hair, and though not altogether a show animal was of undeniable quality." Sir George Macpherson Grant attended the sale at Kinnaird in the autumn of 1861 accompanied by his then manager, Mr. James Mackay, who did the actual bidding. At his last bid Sir George told him not to offer more, to which old Mr. Mackay made reply—"I came here to buy her, and I would like to do so." With that the hammer fell, and at 50 gs. Erica was passed out to join the Ballindalloch herd. It was certainly one of the most far-reaching transactions in the Aberdeen-Angus or any other breed. An illimitable field for speculation is opened up by the double contingency (I) if Erica had not been bought by Sir George Macpherson Grant, and (2) if she had stayed on at Kinnaird and shared the destiny that shortly afterwards overcame that herd owing to the dire visitation of rinderpest.

At the time of the sale, Erica was in calf to Windsor 221, a son of Hanton, the sire of Pride of Aberdeen. Windsor was bred by Mr. Wm. M'Combie, Tillyfour, but had early passed into the ownership of Mr. George Brown, Westertown, by whom he was shown as a yearling in 1857 when he was first at the Royal Northern and other shows. In 1858 he won first honours at the Aberdeen Highland, and the same year he was purchased from Mr. Brown by the Earl of Southesk for £180. In 1859 his (Continued on page 18

In Our Mail Box

Yakima, Wash., Aug. 22, 1922.

Editor Aberdeen-Angus Journal:

"We have just finished tabulating the prizes won while on the Canadian show circuit, including Calgary, Edmonton, Saskatoon, Brandon and Regina, and find that with a show herd originally consisting of 12 head and at the last two shows numbering but 8, we took 44 firsts, 20 seconds, 12 thirds and 4 fourth prizes, besides 10 championships.

We sold from the show herd 3 bulls and one heifer caf, the sale of Knight of Rosemere 4th to Ferrie & Phillips of North Battleford, Sask., already having been reported in your paper. We also sold Knight of Rosemere 5th a full brother to Knight of Rosemere 4th a year younger, being a two-year-old show bull. Mr. A. A. Davidson, of Edmonton, Alta., took the two-year-old bull. He is by Oakville Quiet Lad and out of Nightingale of Woodlawn 8th by Earl Blackbird. Mr. Davidson was very anxious to secure a good Quiet Lad bull to use in his small but select herd of females and was very well pleased with his choice.

Harry Leader, of Portage La Prairie, bought the three-year-old bull Prizemere 12th and a senior heifer calf Blackcap C. B. 18th. Prizemere 12th is by Meraman of Tierra Alta and out of a dam by Oakville Quiet Lad. He is an exceptionally well bred bull, his pedigree being replete with such outstanding individuals of both show and breeding fame as Eraman, Kloman, Oakville Quiet Lad, Black Woodlawn, Western Star, Moroone and Queen McHenry 47th. The heifer Blackcap C. B. 18th is almost as well bred as Prizemere 12th, her sire being Queenmere and dam Blackcap C. B., both of these having very good breeding records in our herd. Her pedigree contains such outstanding animals as Black Peer, Prince Ito 2nd, Floretta of Cherokee, Woodlawn Blackbird Lad, Earl Eric of Ballindalloch and Ebrito and Eblito.—Otto V. Battles.

Maryville, Tennessee.

Dear Editor:—

Since we are so fond of hearing from our fellow breeders through the Journal I shall take time in my haste to give an account of the doings of the Doddies down in the hills of Blount County, East Tennessee; hoping that my fellow breeders may also be interested in hearing from us as well. Since the wheels of the universe have been revolving so rapidly during the years of war and are now slowing down so slow, in fact, almost suddenly stopping, it takes the strength and activity of an athelete to keep from going on our heads and breaking our necks. Nevertheless we hope when the wheels get to revolving normally to be found still sticking on at the same old place raising doddies in the hills, but if we should lose our footing an get a fall, we hope to get up with our face toward the hills with a few good heifers, strong in the blood of Oakville Quiet Lad, Edinburg, Earl Marshall and Erwin C. as we are using their sons as herd bulls. So come to the same old place, and if we are not there make inquiry and you will be directed on back a little further in the hills.

Everybody and everything have been accused of striking or loafing on the job of late but I can say of the doddies, they have continued faithful in their gathering of the grasses from off the rough hills and converting it into prime beef and milk. They were our dependence for milk, meat, and money in the days of high prices and now in these days of low prices they still continue faithful. They have never struck for shorter hours nor higher wages but continue to eat grass and grow fatter and fairer. We have just gone through our annual tuberculin test and all came through as usual without even a suspect which speaks well for the hill pastures. We have had about forty calves since our sale in the spring, about seventy-five per cent of them have been heifers, and it has not been necessary to render any assistance only in one case. In fact they have all been up and a-going when I arrived on the spot.

While it has not been much of a time to make money from sales of Aberdeen-Angus I think it is a fine time to build our herds and sow Angus seed. For my part I have been selling all my good bull calves to my neighbors and steering none of them except those which fail to be good enough to make bulls. I can't see how we can ever go anywhere by steering our bulls just because we can't get what they are worth. We had better take what we can get until we can what they are worth. The patient sometimes gets so low that we have to encourage his appetite or else he will starve to death. So with the cattle business. If we don't put our bulls out and try to induce the public to use them, I fear sometimes we will lose our patient. I don't think we should go to too much expense under present conditions and prices in pampering our bulls, but take care of them in an economical way and when prices get better we can grow out our best calves. Our Blount County breeders are all holding stiff and using good bulls. We all like the doddies and expect to stay in the business (if we can) so come and see us and our cattle as we prefer to show them in the hills rather than in the fairs.—John Hitch.

Aberdeen, Scotland, August 1, 1922.

Editor Aberdeen-Angus Journal:

A shipment of 300 Aberdeen-Angus steers arrived at Antwerp on 23rd May 1922 from the Argentine. These cattle, which arrived in good condition after a voyage of 42 days, weighed 565 kilos (1243 lbs.) live weight, and they sold 40 centimes per kilo live weight dearer than average Shorthorn Argentine cattle. This was the first lot of Aberdeen-Angus landed from the Argentine at Antwerp.

Particulars of the sale were, by request, supplied to Mr. James R. Barclay, Secretary of the Aberdeen-Angus Cattle Society, by Messrs. Poels & Co., Cattle Importers and Exporters and Live Stock Salesmen, Antwerp, who add the following to their Report: —"We think it would be very wise if the Argentine breeders took more to the Aberdeen-Angus breed, at least if they want the Argentine live cattle appreciated on European Continental markets."

In order that the difference in price might be stated authoritatively, and based on the exchange current at the date of the sale, the Report by Messrs. Poels & Co. was lodged with the Market Branch, North Scotland and Town and County Bank, Ltd., Aberdeen, and the Report issued by the Bank shows that the extra amount secured by the sale of the 300 Aberdeen-Angus steers over a similar number of Shorthorn steers works out at 67,800 francs, which, converted into English money, at that date equals £1261 7s 10d. The equivalent in Argentine money at the rates of exchange on the date of the sale amounts to 6787.75 dollars. Had par rates of exchange prevailed on the date of the transaction the respective figures would have been £2687 16s 2d and 13,557.6 dollars.—Jas. R. Barclay, Secretary Aberdeen-Angus Cattle Society.

Gets Both First and Second.

Tevis Cobb, Danville, Kentucky, is indeed a lucky lad for he not only won first money and the handsome gold which offered by the American Aberdeen-Angus Breeders' Association at the Boyle county show but he also landed second place. In a letter of appreciation to Secretary Gray he says: "I received the watch offered for first prize for Boyle county and wish to thank you for it and the seven and a half dollars received for second. I am very much pleased with the watch."

—o—

Nine Oaks.

Well, well, here is one of the originals. A recent communication from Mr. John Milne, of Canton, Minnesota, revealed the fact that he established the Nine Oaks herd of Aberdeen-Angus cattle in the year 1882, just forty years ago last March. There are fifty head of cows and heifers in the herd and no bulls are reported except Canton Perfection 2d 270781 who presides at the head of the herd. We hope to have some real news from this long established herd soon for our readers.

—o—

Has an Enlate Herd Bull.

Mr. G. E. Nichols, Route 1, Murray, Iowa, reports that he established his O. K. Stock Farm Herd of Aberdeen-Angus cattle in 1918 and now has one hundred ten head on the place. The herd being headed by Enlate Model 2d 321838, an Eisa sired by the great Eastside herd bull Enlate of world wide fame and out of Escosura 203425, assisted by Blackbird of Walterosa 242485, by Black Beachey 189713 by Black Opal by Baden Lad of McHenry fame, and out of Blackbird Vista 2d 203665.

—o—

Maple Knoll Herd.

Messrs. C. E. Woods & Son, of Mechanicsville, Iowa, proprietors of Maple Knoll herd of Aberdeen-Angus cattle, advise that they are now in position to supply a trio of Erica bulls ready for hard service, they are also willing to spare a few choice cows and heifers of the Eisa and Enchantress branches. Messrs. Woods have not been advertising however they are making such an announcement in this issue of the Journal and it will pay those interested to get full information concerning these offerings.

—o—

Buys Earl Marshall 5th.

With his heart set upon purchasing an Earl Marshall bull to place at the head of his good herd Mr. C. F. Paymal, of Lenox, Iowa, started the search early this fall which came to an end at the Iowa state fair where he concluded a deal with Escher & Ryan whereby he procured the Senior bull calf Earl Marshall 5th by the great show and breeding bull Earl Marshall and out of Eterinda by Erston. This is truly one of the most promising herd bull prospects ever to leave Pleasant View Farm, and Mr. Paymal is to be congratulated upon his selection.

—o—

Rosengift Returns.

It is a pleasure to call attention to the return to our advertising columns of Rosengift's announcement in this number. President Carl is making some very excellent showings this fall and says he has some real stuff at home that he could spare at this time. He invites correspondence and inspection and those who accept the invitation will be more than pleased with their invitation and inspection. The Elba bull Elixir Earl 333418 is at the head of the herd and he is assisted by the splendid young show bull Eventuation which has been made junior champion at every show at which he has been shown this fall according to Mr. Rosenfeld's advertisement.

Central States Fair and Exposition

Aurora, Illinois, August 18 to 26, 1922

The Central States Fair and Exposition held August 18th to 26th, was a great success. The anticipations of the most enthusiastic and optimistic were surpassed by the exhibits. This was especially true of the Aberdeen-Angus exhibit.

J. Garrett Tolan, of Farmingdale, Ill., and Ryan Bros., of Kewanee, Ill., entered their herds, but did not send them forward. The Tolan herd was exhibited at the Missouri State Fair which was held the same week.

The herds of Paul & Raymond Brown; J. Tudor & Son; Hamilton Bros.; A. A. Armstrong & Son; Carl A. Rosenfeld; Anson Rosenkrans and Albert Royce were all forward in the pink of condition. Everyone present remarked that it was the greatest exhibit of breeding cattle that had been held at a Fair in Illinois for many years.

The courtesy of the management to all the exhibitors was greatly appreciated and has already assured the management of greater things next year.

EXHIBITORS:

Paul & Raymond Brown, Morris, Illinois.
J. Tudor & Son, Iowa City, Iowa.
Anson Rosenkrans, Pawpaw, Illinois.
Hamilton Bros., Good Hope, Illinois.
A. A. Armstrong & Son, Carmargo, Illinois.
Carl A. Rosenfeld, Kelley, Iowa.
Albert Royce, Mapelville, Illinois.
Carpenter & Ross, Mansfield, Ohio.

WINNINGS:

Three Bulls, owned by exhibitor:
1—J. Tudor & Son.
2—A. A. Armstrong & Son.
3—Paul & Rawmond Brown.
4—Hamilton Bros.
5—Carl A. Rosenfeld.

Two bulls bred by exhibitor:
1—A. A. Armstrong & Son.
2—J. Tudor & Son.
3—Hamilton Bors.
4—Carl A. Rosenfeld.

Bull, three years old or over:
1—Deverly 282052—A. A. Armstrong & Son.
2—Broadus Quinto 291228—A. A. Armstrong & Son.
3—Erwin Bocas—J. Tudor & Son.
4—Quontif—Paul & Raymond Brown.
5—Eranas Dan 281866—Carl A Rosenfeld.
6—Blackcap Baden—Hamilton Bros.

Bull, 2 years old and under three:
1—Enchanter 322476—Albert Royce.
2—Epidace—Paul & Raymond Brown.
3—Iner 328912—Anson Rosenkrans.

Senior yearling bull:
1—Broadus Blackburn 338707—A. A. Armstrong & Son.
2—Elixir Earl 333418—Carl A. Rosenfeld.
3—Burgess 336919—J. Tudor & Son.
4—Ensign C. 2d Paul & Raymond Brown.

Junior yearling bull:
1—Proud Echo of Maxwalton 337449, Carpenter & Ross.
2—Elwin 3d 347331—Hamilton Bros.
3—Elgren 339474—Hamilton Bros.
4—Broadus Deverly 338709—A. A. Armstrong & Son.
5—Play Fellow 343176—Anson Rosenkrans.

Senior bull calf:
1—Eglamour 352745—J. Tudor & Son.
2—Broadus Blackburn 10th—A. A. Armstrong & Son.
3—Expression 352608—Carl A. Rosenfeld.

Junior bull calf:
1—Bandel 2d 352756—J. Tudor & Son.
2—Emotion—Hamilton Bros.
3—Electron 352610—Carl A. Rosenfeld.
4—Elwell—Hamilton Bros.

Cows, 3 years old or over:
1—Olga 2d of White River 275288—A. A. Armstrong & Son.
2—Cottage Lawn Pride 2d 279621—J. Tudor & Son.
3—Blackbird 425th—Paul & Raymond Brown.
4—K. Pride of Fairfield 245543—Carl A Rosenfeld.
5—Queen of Blauvelt 2d 254313—Hamilton Bros.
6—Edith Black Bird 6th 297499—J. Tudor & Son.

Heifer, two years old:
1—Elba B. 319329—J. Tudor & Son.
2—Blackbird Dinah 319163—Carl A. Rosenfeld.
3—Imp. Ellora of Pitcalzean 339825—A. A. Armstrong & Son.
4—Pride C. 8th 327191—J. Tudor & Son.
5—Beauty McHenry 5th—Paul & Raymond Brown.
6—Enamma 5th 319165—Carl A. Rosenfeld.

Senior yearling heifer:
1—Blackbird of Glyn Mawr 5th 338445—J. Tudor & Son.
2—Queen Quail 3d—Paul & Raymond Brown.
3—Broadus Blackbird 33d 338706—A. A. Armstrong & Son.
4—Evergreen Erica 4th 330471—Hamilton Bros.
5—Evinda 334160—Hamilton Bros.
6—Black Cap McHenry C. 346141—Albert Royce.

Junior yearling heifer:
1—Blackbird Bertie 337990—Carl A. Rosenfeld.
2—Enigma of Glyn Mawr 6th 352735—J. Tudor & Son.
3—Blackcap Lady 64th—Paul & Raymond Brown.
4—Melba 338103—Carl A. Rosenfeld.
5—Maplewood Blackbird 2d—Paul & Raymond Brown.

Senior heifer calf:
1—Elbina—Hamilton Bros.
2—Miss Burgess 4th 352749—J. Tudor & Son.
3—Black Bird of Glyn Mawr 6th 352748—J. Tudor & Son.
4—Broadus Blackcap 17th—A. A. Armstrong & Son.
5—Elba of Glyn Mawr 9th—J. Tudor & Son.
6—Broadus Dimple, A. A. Armstrong & Son.

Graded herd: 1—A. A. Armstrong & Son. 2—J. Tudor & Son. 3—Hamilton Bros. 4—Carl A. Rosenfeld. 5—Paul & Raymond Brown.

Yearling herd: 1—Carpenter & Ross. 2—J. Tudor & Son. 3—Carl A. Rosenfeld. 4—Hamilton Bros.

Calf herd: 1—J. Tudor & Son. 2—Hamilton Bros. 3—A. A. Armstrong & Son. 4—Carl A. Rosenfeld.

Get of one sire: 1—J. Tudor & Son. 2—Carl A. Rosenfeld. 3—Hamilton Bros. 4—A. A. Armstrong & Son.

Senior champion bull:
Deverly 282052—A. A. Armstrong & Son.

Junior champion bull:
Proud Echo of Maxwalton 337449—Carpenter & Ross.

Grand champion bull:
Proud Echo of Maxwalton 337449.

Senior champion cow:
Elba B. 319329—J. Tudor & Son.

Junior champion cow:
Blackbird Bertie 337990—Carl A. Rosenfeld.

Grand champion cow:
Elba B. 319329—J. Tudor & Son.

There were forty-five head in the open classes shown by the following:

EXHIBITORS.

W. J. Galbraith & Sons, Algona, Iowa.
Chas. Shipton, Green Mountain, Iowa.
Wm. Metz & Son, Tama, Iowa.
G. H. Dannan & Son, Melbourne, Iowa.
Robert Collins, Liscombe, Iowa.
Jos. Caputo, Marshalltown, Iowa.
Lester Plummer, Marshalltown, Iowa.
Clark Plummer, Marshalltown, Iowa.

Dean Curtis, Judge.

THE WINNINNGS:

Bull Three Years Old and Over—2 Shown:
1—Black Duke G. 261037, Galbraith.
2—Elmland Engraver, Shipton.

Bull Two Years and Under Three—2 Shown:
1—Balamock 319300, Galbraith.
2—Black Bud, Shipton.

Senior Yearling Bull—2 Shown:
1—(Sent for Record), Galbraith.
2—Black Esper 4th 340791.

Junior Yearling Bull—2 Shown:
1—Blackcap Balamock 2d 345157, Galbraith.
2—....., Dannan.

Senior Bull Calf—1 Shown:
1—....., Galbraith.

Junior Bull Calf—4 Shown:
1—Black Bernie, Shipton.
2—Burdell, Metz.
3—....., Shipton.

Junior and Grand Champion Bull:
Blackcap Balamock 2d, Galbraith.

Cows, Three Years or Over—7 Shown:
1—Blackcap Judy 30th 261040, Galbraith.
2—Brookside Blackbird 42d, Shipton.
3—Blackcap Judy 35th 284923, Galbraith.

Heifer, Two Years and Under Three—5 Shown:
1—Erra Dan 316547, Galbraith.
2—Blackcap Kiely 2d 339032, Metz.
3—Beauty of Twin Elmo 339027, Metz.

Senior Yearling Heifer—3 Shown:
1—Blackcap Galbraith 3d, Galbraith.
2—.....,Jos. Caputo, Marshalltown.

Junior Yearling Heifer—10 Shown:
1—Quaker Blackbird 2d 328642, Clark Plummer.
2—Evelyn of Twin Elms 342181, Metz.
3—Blackcap Galbraith 4th, Galbraith.
4—Bessie of Twin Elms 342180, Metz.

Senior Heifer Calf—1 Shown:
1—(Sent for Record), Galbraith.

Junior Heifer Calf—4 Shown:
1—Galbraith.
2—Collins.
3—Shipton.

Senior Champion Female:
Blackcap Judy 30th, Galbraith.

Junior Champion Female:
Blackcap Galbraith 3d, Galbraith.

Grand Champion Female:
Blackcap Galbraith 3d, Galbraith.

Exhibitors Herd:
1—Galbraith. 2—Galbraith. 3—Shipton.

Breeders Young Herd:
1—Galbraith.

Calf Herd:
1—Galbraith.

Get of Sire—3 Shown:
1—Galbraith on Blackcap Bandon. 2—same. 3—Shipton on Black Bernie.

Produce of Dam—4 Shown:
1—Galbraith. 2—Galbraith. 3—Shipton.

Pure Bred Heifer Club, Junior Yearlings:
1st and champion—Quaker Blackbird 2d, Clark Plummer.
2—Quaker Blackcap, Lester Plummer.
3—Darkie Girl 8th, Mary Dannan.
4—Darkie Girl 10th, Bertha Dannan.

Senior Yearling Heifer:
Quaker Pearl, Joe Caputo.

Senior Calf:
Shenandoah Lassie, Robert Collins.

FAT CLASS.

Senior Yearling:
1—Robert Collins. 2—Robert Collins. 3—Chas. Shipton.

Junior Yearling:
1—Robert Collins. 2—same.

Senior Calf:
1—Robert Collins. 2—same.

Group of Three:
1—Robert Collins.

The Marshall County, Iowa, Fair

Held at Marshalltown, September 11 to 15, 1922

Because of the excellent interest shown in the live stock exhibits the Marshall county fair has become one of the best in the state. Especially is this true of the Calf Club department which has been pronounced by an eminent cattle judge to be the best county club in the United States. This is due largely to the untiring efforts of Angus breeder R. W. Plummer and club leader Buchanan. These men are strong devotees of better cattle and the results of their efforts are worthy of emulation. If more men in other sections of the country would display the same keen interest there would very soon be a marked increase in the cattle business.

The calf club showing was made up of twenty-three Shorthorns, eleven Herefords and fourteen Aberdeen-Angus. The grand championship was awarded to a Hereford with a Shorthorn as reserve, these were two of the very best individuals that their respective breeds have brought forward in years, and were worthy of their places. Here is a place where the Angus boys will have to get busy for next year. Don't let this happen again, boys.

"Edgewood" Angus.

Along about 1912 Mr. E. L. Parish, of Grinnell, Iowa, founded his splendid Edgewood herd of Doddies. There are now sixty head of females in the herd and this gentleman reports about a dozen bulls including the Erica herd bull, Sir Eric 12th 292942, by Black Pass 2d 243306 and out of Erica of Cedmer 9th 240994 by Black Monarch 5th 172231.

Brandon Exhibition, July 24th-29th

Special Report by F. W. Crawford

The following were exhibitors of Aberdeen-Angus cattle: Congdon & Battles, Yakima, Wash.; James D. McGregor, Brandon, Man.; Harry Leader, M. P. Burnside, Man.; James Turner, Carroll, Man.; Joseph Story, Grandview, Man.; and William Porterfield, Barndon, Manitoba.

The awards were placed by Mr. Leslie Smith of St. Cloud, Minnesota.

The first appearance of several herds that had not previously been on the main circuit made the competition interesting and of course resulted in some very important changes in the placings. It may also be stated that some of the earlier placings were seriously upset by Mr. Smith. However it is generally conceded that his work was extremely efficient, fair and impartial, resulting in most satisfactory decisions in all classes. The work was performed rapidly and without any hesitation. In every case the judge had his mind firmly made up before the awards were placed. In the older bull classes McGregor secured the honors, but in the younger classes and in most of the female classes Congdon & Battles secured the lion's share of the honors, while McGregor had something of an advantage in the groups. Mr. Porterfield showed an extremely good youngster in the senior yearling bull class. We had expected that this calf would go to junior champion, but he did not make it. James Turner of Carroll, Manitoba won on his two-year-old, later securing the grand championship and Mr. Harry Leader of Burnside, was strongest in heifer calves where he secured first and fourth. He also won third with his bull Prizmere 12th. Joseph Story of Dauphin won in the junior bull calf class and secured second on his senior yearling heifer.

In aged bulls "Blackcap Revolution" won fairly easily, being the outstanding animal. Although the judge took considerable time over the next two, it was apparent that the bull Pride 2nd of Page shown by McGregor should win over Mr. Leaders Prizemere 12th. The Page bull is somewhat thicker fleshed and stronger in his top line, but he does not possess the masculine character of the Leader bull. Congdon & Battles were forced into fourth place with Blackbirdman C. B. 5th. There were only two bulls out in the two-year-old class and in the senior yearling class. McGregor won the former and Porterfield the latter with one of the best bulls in the show, a son of Espoir Marshall, bred by Howard Fraleigh, Forest, Ontario. Battles won both junior yearling and senior calf and secured the junior championship on the calf Queenmere 15th. The grand championship went to Blackcap Revolution with the Congdon & Battles calf in the reserve. Most of the bull places were in line with former shows.

The aged cow class produced the first important reversal of former placing when Mr. Smith put the first prize cow at Saskatoon in third place with the cow Ridgelawn Barbara shown by Congdon & Battles the winner. Blackbird 226th another McGregor entry was second. Leader got fourth with his cow Blackwood Lady E of Page and Turner was in 5th place with Smithfield Lady. Two year old heifers brought out the grand champion female in Mr. James Turner's Karama of Glencarnock 2d, an easy winner in her class, where she was followed in second and third places by two McGregor entries and the Congdon & Battles heifer in fourth. Battles won both the senior and junior yearling classes and for the first time Queen of Rosemere 15th, the junior yearling, was awarded the junior championship over her stable mate Erica C. B. 4th. This heifer was later reserve to the grand championship. The next change of importance came in the heifer calf class where Leader won decisively with Blackcap C. B. 18th a beautiful smooth little heifer, with plenty of type and character. She was followed by Barbara C. B. 2nd shown by Congdon & Battles, McGregor was third and Leader was fourth with Blackwood of Northlane.

The awards were as follows:

Aged Bull:
1—Blackcap Revolution, McGregor.
2—Pride 2d of Page, McGregor.
3—Prizemere 12th, Leader.
4—Blackbirdman C. B. 5th, Congdon & Battles.
5—Glencarnock Ensign 2d, Turner.
6—Pride Lad of Gwenmawr 4th, McGregor.
7—Glen Eric, Jos. Story, Grandview, Man.

Bull, Two-year-old:
1—Glencarnock Edward, McGregor.
2—Glencarnock Enjoiner, Turner.

Bull, Senior Yearling:
1—Espoir of Glencarnock, Porterfield.
2—Glencarnock Beau 2d, McGregor.

Bull, Junior Yearling:
1—Prideman C. B. 18th, Congdon & Battles.
2—Faultless Prince, McGregor.

Bull, Senior Calf:
1—Queenmere 15th, Congdon & Battles.
2—Edward of Glencarnock 7th, McGregor.
3—Bargeman of Glencarnock, McGregor.
4—Northlane Pacifier, Leader.
5—Turner.
6—Victor of Grandview, Story.
7—Burgess 2d, Jcs. Story.

Bull, Junior Calf:
1—Eric Ito, Story.
2—Glencarnock Black Pass, McGregor.
3—Queenmere 18th, Congdon & Battles.
4—Blackbird McGregor, McGregor.
5—Jos. Story.

Senior Champion Bull:
Blackcap Revolution, McGregor.

Junior Champion Bull:
Queenmere 15th, Congdon & Battles.

Grand Champion Bull:
Blackcap Revolution, McGregor.

Reserve:
Queenmere 15th, Congdon & Battles.

Aged Cow:
1—Ridgelawn Barbara, Congdon & Battles.
2—Blackbird 226th, McGregor.
3—Pride Perfection 8th, McGregor.
4—Blackwood Lady E. of Page, Leader.
5—Smithfield Lady, Turner.
6—Blue Blood Lady of Page, McGregor.
7—Glencarnock Rubicon, Story.

Heifer, Two-year-old:
1—Karama of Glencarnock 2d, James Turner.
2—Envious of Glencarnock, McGregor.
3—Eleanor of Glencarnock, McGregor.
4—Queen of Rosemere 13th, Congdon & Battles.
5—Kalima, Story.
6—Blackbird of M. G., Story.
7—Eukyla of Page, Leader.

Heifer, Senior Yearling:
1—Erica C. B. 4th, Congdon & Battles.
2—Esthonia of Glencarnock 2d, McGregor.
3—Glencarnock Queen Mother, McGregor.
4—Glencarnock Black Lassie, McGregor.
5—Bonnie Brae Isla, Turner.
6—Pridista of Northlane, Leader.

Heifer, Junior Yearling:
1—Queen of Rosemere 15th, Congdon & Battles.
2—Glencarnock Beauty 6th, Story.
3—Glencarnock Betty, McGregor.
4—Mignonne McGregor, McGregor.
5—Rose of Northlane, Leader.
6—Dora of Maple Grove 6th, Story.
7—Norma of Maple Grove, Story.

Heifer, Senior Calf:
1—Blackcap C. B. 18th, Leader.
2—Barbara C. B. 2d, Congdon & Battles.
3—Gwenmawr Blackbird, McGregor.
4—Blackwood of Northlane, Leader.
5—Esthonia of Glencarnock 3d, McGregor.
6—Pride Perfection 10th, McGregor.
7—Blackbird 229th, McGregor.

Heifer Junior Calf:
1—Glencarnock Blue Ribbon, McGregor.
2—Blackcap of Rosemere 15th, Congdon & Battles.
3—Envious of Glencarnock 2d, McGregor.
4—Queen of Northlane, Leader.
5—Bonnie Lady 2d, Turner.

Senior Champion Female:
Karama of Glencarnock 2d, James Turner.

Junior Champion Female:
Queen of Rosemere 15th, Congdon & Battles.

Grand Champion Female:
Karama of Glencarnock 2d, Turner.

Reserve:
Queen of Rosemere 15th, Congdon & Battles.

Graded Herd:
1—McGregor.
2—McGregor.
3—Congdon & Battles.
4—Harry Leader.
5—James Turner.
6—Jos. Story.

Breeders Herd:
1—McGregor.
2—Congdon & Battles.
3—McGregor.
4—Story.

Three Animals Under Two Years:
1—Congdon & Battles.
2—McGregor.
3—McGregor.
4—McGregor.
5—Story.
6—Leader.

Get of Sire:
1—McGregor with get of Blackcap McGregor.
2—Congdon & Battles with get of Meraman of Tierra Alta.
3—McGregor.
4—Leader with get of Eutherior of Page.
5—Story.

Progeny of Cow:
1—Congdyon & Battles.
2—McGregor.
3—Story.

Scotch Medal for best Aberdeen-Angus on Grounds:
Blackcap Revolution, McGregor.

—o—

Russell Buys Blackcap Bernard.

Mr. Dan McCorkindale, of West Lawn Herd, Odebolt, Iowa, has been breeding Aberdeen-Angus cattle for the past twenty-two years and now has a splendid herd of forty-two head. His present herd bull is Besto 2d, a Blackbird, purchased of Mr. John Fitch, Lake City, Iowa. Besto supercedes the good Blackbird bull Bernard which has stood for some time at the head of this herd, the latter having recently been sold to Chas. Russell, of Carroll, Iowa, who is reported as having something over one hundred head of good Angus breeding cattle at this time.

—o—

Edward of Glencarnock Dead.

Owing to the fact that age had impaired his usefulness, the great breeding bull Edward of Glencarnock -5948- was recently sent to the butcher by Jas. D. McGregor of Brandon, Manitoba. Edward was a son of Leroy 3rd of Meadow Brook the International grand champion in 1912. Leroy was a son of the great bull Lucy's Prince, three times an International champion. The dam of Edward was Pride of Cherokee 19th a great show cow in her younger days and later a most successful breeder. This cow was an American bred daughter of the imported Ballindalloch bred bull Edward R. Edward was calved April 20, 1912, and was fitted for show until one year old when he was unfortunately foundered. He was then let down and later used in the breeding herd. He undoubtedly proved to be the most valuable sire that Jas. D. McGregor had ever used. He is best known as the sire of the bull Blackcap McGregor -12813-, many times a winner and himself a gereat breeder. At the shows this year in western Canada there were three daughters of Blackcap McGregor, that were the three outstanding females of the shows. Blackbird of Glencarnock 5th, shown by C. B. Richardson was the grand champion at Calgary and Edmonton. Elsa Erica of Glenrose, shown by S. C. Prichard was the grand champion at Saskatoon. Karama of Glencarnock 2nd, shown by James Turner, was the grand champion at Brandon and Regina. All these were grand daughters of Edward. There are many others that might be mentioned, but it is sufficient to say that two years ago when the Farmers Advocate of Winnipeg made a survey of breeding in Angus cattle, as shown by the show yard winnings, it was shown that as a sire of winners Edward was away in the fore-front of all others. The greatest Aberdeen-Angus sire ever produced in Western Canada is now dead.

The Minnesota State Fair of 1922

Held at Hamline, Minnesota, September 2 to 9

Minnesota's State Fair held at Hamline on the above dates was a splendid success, everything went along in ship shape, and great crowds enjoyed the live stock exhibits although man and beast alike suffered from the intense heat. Nevertheless the exhibit was fine and the Doddies made a great showing. President Carl A. Rosenfeld, of Kelley, Iowa, placed the awards and had the pleasure of working on some excellent classes, there being ten exhibitors, seven from Minnesota which speaks well for the loyalty of the Minnesota men to the breed and their ambition to make a display of a most attractive nature. These seven herds were augmented by one from North Dakota and two from Iowa; thus affording sufficient competition from outside the state to make the showings mighty interesting.

Doddies seem to be gaining popularity in Minnesota in spite of its being classified as one of the great dairy states of the Union:

EXHIBITORS:

Andersen, C. C. & H. C., Tyler, Minn.
Campbell Bros., Utica, Minn.
Escher & Ryan, Irwin, Iowa.
Hansn, H. E., Montevideo, Minn.
Hartley Stock Farm, Page, N. D.
Hess & Brown, Waterloo, Iowa.
Ryan, C. A., Canton, Minn.
Schermerhorn, J. B., Mahnomen, Minn.
Ward, Max, Chatfield, Minn.
Willford, M. C., Canton, Minn.

WINNERS:

Bulls, 3 years or over:
1—Blackcap Baton 283593, Esher & Ryan.
2—Enzoras Ensign of Page 269549, Willford.
3—Victor of Chatfield 353585, Ward.
4—Black Pudd 281709, Hansen.
5—Thick Lad 2d 298379, Schermerhorn.

Bull, 2 years and under 3:
1—Black Marshall 5th 321834, Escher & Ryan.
2—Black Balzac of Page 316412, Hartley Stock Farm.
3—Black Leader 4th 320347, Andersen.
4—Eckland 2d of Quietdale 318947, Hess & Brown.

Bull, Senior Yearling:
1—Bertram of Quietdale 329884, Hess & Brown.
2—Canton Privateer 329704, Willford.
3—Highland Orion 2d 334386, Schermerhorn.

Bull, Junior Yearling:
1—Blackster A 335324, Andersen.
2—Blackwood Lad of Page 340971, Hartley Stock Farm.
3—Mahnomen Even 6th 332392, Schermerhorn.
4—Canton Protest 329710, Willford.
5—Kerman 2d 346744, Hansen.

Bull, Senior Calf:
1—Evolution Marshall 354831, Escher & Ryan.
2—Victor of Chatfield 353585, Ward.
3—Emperor of Page 340983, Hartley Stock Farm.
4—Blackwood of Quietdale, Hess & Brown.

Bull, Junior Calf:
1—————, Andersen.
2—Black Marshall 10th 351903, Escher & Ryan.
3—Bessie's Blackcap 2d of Page 350931, Hartley Stock Farm.
4—Kerman 3d 352597, Hansen.
5—Blackcap Ensign of Page 350929, Hartley Stock Farm.

Cow, 3 years or over:
1—Bronwell Barbara 3d 273206, Escher & Ryan.
2—Blackcap Bessie of Page 260337, Hartley Stock Farm.
3—Kassa 194138, Schermerhorn.
4—Canton Queen Dolly 178913, Willford.
5—Edifice of Laggan 8th 263157, Hess & Brown.
6—Canton Anola Pride 144563, Willford.

Cow, 2 years and under 3:
1—Pride Protest 6th 321847, Escher & Ryan.
2—Blackbird of Quietdale 92d 318955, Hess & Brown.
3—Hilda May 2d 339108, Andersen.
4—Barbara McHenry 36th 321853, Escher & Ryan.
5—Pantella of Canton 305613, Ryan.
6—Enerlik Daisy 316971, Willford.
7—Prides Fancy of Page 316403, Hartley Stock Farm.

Heifer, Senior Yearling:
1—Katinka 3d of Page 337233, Hartley Stock Farm.
2—Erica Energy 12th 336531, Escher & Ryan.
3—Blackcap of Quietdale 13th 329878, Hess & Brown.
4—Long Lane Elsie Pride 2d 337322, Andersen.
5—Pride Protest 7th 336532, Escher & Ryan.
6—Canton Queen 1920 329708—Willford.
7—Parnella 33394, Ryan.

Heifer, Junior Yearling:
1—Canton Queen Etta 1921 329709, Willford.
2—Elapis 4th of Quietdale 329886, Hess & Brown.
3—Mahnomen Thick Set Beauty 2d 337622, Schermerhorn.
4—Katherin of Page 340953, Hartley Stock Farm.
5—Queen Quinine 3d of Page 339559, Hartley Stock Farm.
6—Blackcap Gwynn 3d 347157, Andersen.
7—Blackbird Burdetta 3d 352851, Andersen.
8—Highland Estilla 352256, Campbell Bros.
9—Blue Ribbon Lady 18th 346749, Hansen.
10—Elina 3d 346748, Hansen.

Heifer, Senior Calf:
1—Barbara McHenry 39th 351895, Escher & Ryan.
2—Canton Enzora 2d 347472, Willford.
3—Blackbird of Quietdale 97th, Hess & Brown.
4—Eline E. 5th of Page 350928, Hartley Stock Farm.
5—Erica Energy 16th 351892, Escher & Ryan.
6—Blackbird Eclipse C. 352257, Campbell Bros.
7—Blackbird Bella A. 352592, Andersen.
8—Highland Barbara D. 21st 348956, Campbell Bros.
9—Canton Pridola 21st 347471, Willford.
10—Evelina of Page 340979, Hartley Stock Farm.

Three Bulls, Any Age. Owned by Exhibitor:
1—Escher & Ryan; 2—Hess & Brown; 3—Hartley Stock Farm; 4—H. E. Hansen; 5—M. C. Willford; 6—H. E. Hansen.

Two Bulls, Any Age, Bred and Owned by Exhibitor:
1—Escher & Ryan; 2—Hartley Stock Farm; 3—Hess & Brown; 4—Andersen; 5—Willford; 6—Hansen.

Senior Champion Bull:
Black Marshall 5th 321834, Escher & Ryan.

Junior Champion Bull:
Bertran of Quietdale 329884, Hess & Brown.

Senior Champion Cow:
Pride Protest 6th 321847, Escher & Ryan.

Junior Champion Heifer:
Katinka 3d of Page 337233, Hartley Stock Farm.

Grand Champion Bull:
Black Marshall 5th 321834, Escher & Ryan.

Grand Champion Cow:
Pride Protest 6th 321847, Escher & Ryan.

Graded Herd:
1—Escher & Ryan; 2—Willford; 3—Hartley Stock Farm; 4—Hess & Brown; 5—Andersen.

Young Herd:
1—Hess & Brown; 2—Hartley Stock Farm; 3—Andersen; 4—Willford; 5—H. E. Hansen.

Calf Herd:
1—Escher & Ryan; 2—Hess & Brown; 3—Hartley Stock Farm; 4—Hansen.

Get of Bull:
1—Earl Marshall 183780, Escher & Ryan.
2—Blackmere 4th 276340, Hartley Stock Farm.
3—Enzoras Ensign of Page 269549, Willford.
4—Blackster C. 296331, Andersen.
5—Erdman 138389, Hansen.

New Herd Reports Strong.

Euchee Farm herd was founded in 1919 and now reports seventy head of females all ages and thirty-five head of bulls. The herd is headed by a pair of good bulls, Muskogee Ben Hur and Blackcap K. 4th and is owned by Mr. Geo. L. Mann, 514 Berryhill building, Sapulpa, Oklahoma.

North Dakotan for Aberdeen-Angus.

Mr. John E. Johnson, of Danzig, North Dakota, breeder of Aberdeen-Angus cattle and Percheron horses offers testimony in favor of the Doddies as against all other breeds in his section of the country. In a letter he says: "I bought two cows and a bull calf from R. A. Candor, of Cogswell, North Dakota. One of the cows and the bull were bred by L. A. Candor, of Aledo, Illinois, in 1905. I still have the first calf raised from Marion of Pope River and this cow has been a regular producer, having a bull calf at foot now. At seventeen years of age she looks as good as many common cows do at seven, that is she would make a good cutter. During these years I have sold all my bulls at the farm to my neighbors and I expect to do so in the future.

"There are no cattle as hardy as the Angus, that is if they are not pampered when they are calves. My cattle hustle all winter while there are other cattle standing around freezing. I wean my calves November 1st, feed them all the prairie hay they want along with a few oats. Turn them on pasture about May 15th. My older cattle rustle winter and summer and I feed only when necessary.

"I also find that the Angus weigh more at one year old than the other breeds they have around here. I know because I buy and ship cattle every month from June until fall and where I sell the yearling heifers of other breeds for stock heifers at from four to five and one-half cents per pound, I often get seven cents for good fat Angus yearling heifers right from the pasture. They seldom sell below five and one-half cents.

"My advice to the young man is to get a few good Angus heigers and a good bull and he will make his money easier than by raising small grain. I sell my cattle on a money back guarantee and so far I have not had a single one returned."

The men who have been wondering whether or not the Aberdeen-Angus cattle would rustle along with other breeds have here another assurance that they will. These same men will please refer to other issues telling of the superior rustling qualities of the Doddies before they consider the stories that they have heard to the contrary as facts.

Kentuckian Asks for Suggestions.

Mr. W. L. Neal, of Danville, Kentucky, who has a splendid herd of Aberdeen-Angus cattle seems to have struck a rut and now asks that someone make a suggestion as to what the Kentucky breeders should do to keep their cattle from going down. Our observation has been that the locality, whether it be the immediate community, a county or a state, must necessarily organize and get behind any sort of a proposition with a determined purpose of putting it across if it is to be the success which has been hoped for. Such effort requires time and money expenditure. Publicity is the key to success these days. Surely Kentucky with all her great wealth of resources favorable to growing good cattle is an ideal place to promote the Aberdeen-Angus business and it would seem that judicious advertising through the local press would acquaint those interested in the superior qualities of the Aberdeen-Angus and eventually create a demand for the products of all the now good herds of that state. Possibly others might have a suggestion to offer so we are giving below Mr. Neal's letter in the hope of bringing out suggestions that will enable us to get things moving along the right channels:

"I enclose $1.00 bill for a year's subscription to the Journal. I started in the Angus business in 1915 with 3 cows, did very well until the past two years (selling bulls) since that time I have made steers of all my bull calves.

"The name of my herd is Hill Top. I have 32 head of females; name of my herd bull is Blackbird Royal 12th 313306, a Fourth Branch Blackbird with Blackcap top. This bull was champion of 5 state fairs in 1920 as a junior calf. I will sell all or any part of my herd at a bargain. I have 8 bull calves and 8 heifer calves at present.

"What is our trouble in Kentucky? We have never been able to do any real business. I have taken pains to get a good bull each time. My county agent tells me I have the best all around bunch of cows he has seen anywhere in the state. We did have a field agent for the south, hired by the association. I have never been able to find the breeder who has ever had him call on him. Please suggest something through your paper for the Kentucky breeder to do to keep our Angus from going down.

"I paid more for my bull than I can sell 10 cows for at present, and I still think he is worth what I paid and more too. I believe in good cows and better bulls."

The Aberdeen-Angus Journal

Published Every Other Monday at Webster City, Iowa.

Entered as Second-Class matter October 25, 1919, at the Post Office at Webster City, Iowa, under Act of March 3, 1879.

THE STAFF:

Fred Hahne, Editor and Publisher.

F. W. Tremaine, Circulation Manager.

A. E. Bryan, Special Field Representative.

Subscription price to all points in United States, $2.00 per year; Canada, $2.50 per year; all other foreign points $2.50 per year.

Notice:—Please address all correspondence and remittances to the Aberdeen-Angus Journal, Webster City, Iowa, and not to individuals as they are many times away from the office for several days at a time and your letter may wait a long while for an answer.

If you wish to change your Post Office address be sure to give the old as well as the new.

PUBLICATION DATES:

Sept. 18; Oct. 2, 16, 30; Nov. 13, 27; Dec. 11, 25.

Webster City, Iowa, U. S. A., September 4 and 18, 1922

ABERDEEN-ANGUS CATTLE ON SHOW EVERYWHERE; SPLENDID SHOWING WILL REFLECT QUICKLY.

Aberdeen-Angus cattle men throughout America are to be congratulated upon the manner in which they are coming out to shows this season. Seldom is a little county fair or even a community gathering held without its Doddie show being reported. The Journal has advocated this thing and strongly urged breeders everywhere to come out and show their goods that the general public might have opportunity to see and get acquainted with the breed. This method of showing folk just how quiet and well mannered the Aberdeen-Angus cattle are as a breed will reflect almost immediately to the betterment of the breed. For the man who has been told stories of various kind reciting the many imaginary objections to Aberdeen-Angus cattle when once shown that his information has not been closely related to facts will be the more profound in his decision for the breed. The man who has an opportunity to inspect for the first time a real herd of Aberdeen-Angus cattle at his county fair is going to reach conclusions favorable to the promotion of the breed. No man would be expected to witness these great, wide, deep, low set, massive, beefy individuals, without creating within his breast a desire to own a herd of just such typy breeding animals. Watch the show reports and see for yourself what this great beef breed is doing in open competition with the older and longer established breeds. Men are going to continue to base their judgment upon these records of the breed's accomplishments. Keep right along with the good work.

—o—

EARLY FALL SHOWS STIMULATE INCREASED INQUIRY FOR PURE BRED BREEDING CATTLLE.

A careful investigation at the early fairs and shows reveals a marked increase in the inquiry of pure breeding stock and Aberdeen-Angus breeders are elated over the actual sales resulting, most of which are going to new breeders. Inquiry the past few months has indicated a renewed interest in Aberdeen-Angus cattle and now that good representative herds are being presented to the general public under competition with other herds of the breed as well as the baby beeves which are coming into competition in open classes with other beef breeds those who have been investigating are having an opportunity to see for themselves just what first class Aberdeen-Angus cattle are capable of doing. As the fairs progress and the Doddies roll up victory after victory these sales are going to increase materially and by the time the great Chicago International is under way it is predicted that there will have been more new herds started than during any similar period during the breed's history. It pays and pays well to show cattle and the men who attend these exhibitions are going to be the men who procure the best bargains as far as breeding and show yard character are concerned for they are going to come in contact with the actual winners and thereby establish their idea of what a good show and breeding animal should be. The Aberdeen-Angus breeding business is nicely started on the upward trend; it will in all probability be a long while before good cattle will be purchased as cheaply as they have in the last year or two. They have begun another advance over last spring's sales and it is safe to say that there will be an increase of from twenty-five to fifty per cent in valuations for breeding stock before this time next year. So today, of all times, is the proper time to launch into the breeding business with an assurance of its being profitable from the beginning.

—o—

ANOTHER DOUBLE NUMBER IS MADE NECESSARY; PAPER MATERIALS AVAILABLE FOR REGULAR ISSUES.

Like other institutions the Journal's pathway has not been as smooth since the big railroad strike came on as it might have been and it has been necessary to again double our issues for September. From now on however the Journal will appear at its regular publication dates and we hope to have each number issued promptly on time.

—o—

BREEDERS BEGINNING TO REALIZE VALUE OF ADVERTISING.

The Journal wishes to call attention to the increased number of advertisements which appear in this issue, many of them for the first time. Breeders generally are beginning to realize the value of a sane, conservative use of display advertising. There should be hundreds more doing this same thing. Such an array of advertisements would put more life into the business than any one other thing that might be done at this time. Despite conditions which are but temporarily bad the cattle business is going to pick up and it is going to keep picking up for some time to come. Men are beginning to learn the value of a herd of grade and pure bred Aberdeen-Angus cattle when it comes to growing their own feeders. Advertising will sell more bulls to farmers who desire to grow better steers than breeders will have to spare if it is systematically carried out. Let us join hands and put the breed across in a way that will appeal to the men who are looking for the best to be had.

—o—

BRITISH IMPORTING MORE AMERICAN PORK PRODUCTS; WILL THIS REFLECT IN OUR CATTLE MARKET?

In a recent issue of the Market Reports issued by the United States Department of Agriculture the statement is made that the percentage of pork and pork products imported by the United Kingdom from the United States was 1.13 per cent higher than during the corresponding period of 1921, according to statistics recently published by the British Government. During the first six months of the current year the total imported hog products of the United Kingdom amounted to 570,242,000 pounds of which 341,309,000 pounds were supplied by the United States. In other words the United States furnished 94.7 per cent of the British lard imports, 93 per cent of the ham imports and 44 per cent of the imports of bacon. Denmark being the chief competitor in bacon trade. It just occurs to the Journal that through this increased meat supply to the United Kingdom together with the increased supply of fats to Germany there is assured a good steady pork market at reasonably strong prices which condition can scarcely exist without reflecting favorably in the beef market as our industrial affairs slowly return to normal following the coal mining and railway troubles which have surely set us back nearly a year in our complete return. And again with increased trouble looming in the near east the chances for an increased meat demand are quite apparent. Altogether it would seem

Aberdeen-Angus Breeders Associations of the World

NATIONAL ASSOCIATIONS

THE AMERICAN ABERDEEN-ANGUS BREEDERS' ASSOCIATION
Charles Gray, Secretary, 817 Exchange Avenue, Chicago, Ill.

THE ABERDEEN-ANGUS CATTLE SOCIETY
James R. Barclay, Secretary, 137 Union Street, Aberdeen, Scotland.

ENGLISH ABERDEEN-ANGUS SOCIETY
Hon. Secy. A. W. Baily Hawkins, Stagenhoe Park, Welwyn, Herts.

NEW ZEALAND ABERDEEN-ANGUS CATTLE BREEDERS' ASSOCIATION
John A. Fraser, Secretary, Box 63, Hastings, Hawke's Bay, New Zealand.

ABERDEEN-ANGUS BREEDERS' SOCIETY OF SOUTH AFRICA
George Wilson, Secretary, Pary's Orange Free State, South Africa.

ASSOCIATION ARGENTINA CRIADORES DE ABERDEEN-ANGUS
Hon. Secy. Senor Ricardo Hogg, 685 Corrieu es Buenos Aires, South America.

SOCIEDAD DE CRIADORES DE ABERDEEN-ANGUS, ARGENTINA

ABERDEEN-ANGUS HERD BOOK SOCIETY OF OF AUSTRALIA
Hon. Secy. R. S. Maynard, 303 Queen Street, Brisbane.

CANADIAN ASSOCIATIONS

CANADIAN ABERDEEN-ANGUS BREEDERS' ASSOCIATION
F. W. Crawford, Secretary, Brandon, Man.

ALBERTA ABERDEEN-ANGUS BREEDERS' ASSOCIATION
C. E. Morison, Secretary, Bently, Alt.

NORTHERN MANITOBA ABERDEEN- ANGUS CLUB
W. C. Ward, Secretary, Dauphin, Man.

CENTRAL MANITOBA ABERDEEN-ANGUS CLUB
E. G. Wood, Secretary, Portage la Prairie, Man.

SASKATCHEWAN ABERDEEN - ANGUS BREEDERS' ASSOCIATION
G. N. Buffum, Secretary, Bechard, Sask.

ONTARIO ABERDEEN-ANGUS BREEDERS' ASSOCIATION
James Bowman, Secretary, Guelph, Ontario.

INTER-STATE ASSOCIATIONS.

EASTERN STATES ABERDEEN-ANGUS BREEDERS' ASSOCIATION
F. W. Burnham, Secy.-Treas., Greenfield, Mass.

CALIFORNIA-NEVADA ABERDEEN-ANGUS BREEDERS' ASSOCIATION
C. A. Noggle, Secretary, Escandido, Calif.

THE SOUTHEASTERN ABERDEEN-ANGUS BREEDERS, INC.
Dr. C. D. Lowe, Secretary-Treasurer, Knoxville, Tennessee.

STATE ASSOCIATIONS

ALABAMA ABERDEEN-ANGUS BREEDERS' ASSOCIATION
Francis Coleman, Secretary, Suggsville, Ala.

ARKANSAS ABERDEEN-ANGUS BREEDERS' ASSOCIATION
R. L. Block, Secretary, Wynne, Arkansas.

CAROLINA ABERDEEN-ANGUS BREEDERS' ASSOCIATION
E. H. Harrison, Secy.-Treas., Salisbury, N. C.

COLORADO ABERDEEN-ANGUS BREEDERS' ASSOCIATION
Harry C. Barr, Secretary, Sanford, Colo.

ILLINOIS ABERDEEN-ANGUS BREEDERS' ASSOCIATION
Ray Hamilton, Secretary, Good Hope, Illinois.

FLORIDA ABERDEEN-ANGUS BREEDERS' ASSOCIATION
J. B. Simonton, Secretary, Micanopy, Florida.

INDIANA ABERDEEN-ANGUS BREEDERS' ASSOCIATION
C. F. Gobble, Secretary, LaFayette, Indiana.

IOWA ABERDEEN-ANGUS BREEDERS' ASSOCIATION
E. T. Davis, Secretary, Iowa City, Iowa.

KANSAS ABERDEEN-ANGUS BREEDERS' ASSOCIATION
Workman Johnson, Secretary, Russell, Kansas.

KENTUCKY ABERDEEN-ANGUS BREEDERS' ASSOCIATION
J. Harvey Allen, Secretary, Georgetown, Ky.

MICHIGAN ABERDEEN-ANGUS BREEDERS' ASSOCIATION
Ward Hathaway, Secretary, Ovid, Michigan

MINNESOTA ABERDEEN-ANGUS BREEDERS' ASSOCIATION
W. E. Morris, Secy., University Farm, Minn.

MISSOURI ABERDEEN-ANGUS BREEDERS' ASSOCIATION
J. D. Blackwell, Secretary, Fayette, Missouri.

MISSISSIPPI ABERDEEN-ANGUS BREEDERS' ASSOCIATION
M. T. Aldrich, Secretary, Michigan City, Miss.

MONTANA ABERDEEN-ANGUS BDEEDERS' ASSOCIATION
C. H. Mayo, Secretary, Butte, Montana.

NEBRASKA ABERDEEN-ANGUS BREEDERS' ASSOCIATION
M. J. Krotz, Secretary-Treasurer, Odell, Nebr.

NORTH DAKOTA ABERDEEN-ANGUS BREEDERS' ASSOCIATION
E. J. Thompson, Secretary, Agr. College, N. D.

OHIO ABERDEEN-ANGUS BREEDERS' ASSOCIATION
C. D. Littleton, Secretary, Kenton, Ohio.

OKLAHOMA ABERDEEN-ANGUS BREEDERS' ASSOCIATION
Wm. Olson, Secretary-Treasurer, Britton, Okla.

OREGON ABERDEEN-ANGUS BREEDERS' ASSOCIATION

SOUTH DAKOTA ABERDEEN-ANGUS BREEDERS' ASSOCIATION
R. E. Hunter, Secretary, Letcher, S. D.

TENNESSEE ABEDREEN-ANGUS BREEDERS' ASSOCIATION
Morton O. Cooper, Secretary, Nashville, Tenn.

TEXAS ABERDEEN-ANGUS BREEDERS' ASSOCIATION
W. H. Hill, Secretary, Christoval, Tex.

VIRGINIA ABERDEEN-ANGUS BREEDERS' ASSOCIATION
A. F. Buchanan, Secretary, Glade Springs, Va.

WASHINGTON ABERDEEN-ANGUS BREEDERS' ASSOCIATION

WISCONSIN ABERDEEN-ANGUS BREEDERS' ASSOCIATION
J. G. Fuller, Secretary, Madison, Wisconsin.

WEST VIRGINIA STATE ABERDEEN-ANGUS BREEDERS' ASSOCIATION
J. B. Bennett, Secretary, Walkersville, West Va.

DISTRICT ASSOCIATIONS

WHITE-EDWARDS-WABASH (ILL.) ABERDEEN-ANGUS BREEDERS' ASSOCIATION
Clarence H. West, Secretary, Albion, Ill.

BENTON-NEWTON DISTRICT (IND.) ABERDEEN-ANGUS BREEDERS' ASSOCIATION
William W. Fleming, Secy., Remington, Ind.

FT. WAYNE DISTRICT (IND.) ABERDEEN-ANGUS BREEDERS' ASSOCIATION
J. E. Gillespie, Secretary, Columbia City, Ind.

HUNTINGTON DISTRICT (IND.) ABERDEEN-ANGUS BREEDERS' ASSOCIATION
Walter Layman, Secretary, Huntington, Ind.

WABASH VALLEY ABERDEEN-ANGUS BREEDERS' ASSOCIATION
Thomas Medsker, Secretary, Sullivan, Ind.

CRESTON DISTRICT (IOWA) ABERDEEN-ANGUS BREEDERS' ASSOCIATION
Will L. Coleman, Sec'y-Treas., Creston, Iowa.

OZARK ABERDEEN-ANGUS BREEDERS' ASSOCIATION
Bunch E. Staley, Secretary, Willard, Missouri.

CENTRAL WESTERN OHIO ABERDEEN-ANGUS BREEDERS' ASSOCIATION
F. C. Romshe, Secretary, Wapakoneta, Ohio.

CLARK-CAMPAIGN-MIAMI (OHIO) ABERDEEN-ANGUS BREEDERS' ASSOCIATION
Ross W. McNeal, Secretary, Troy, Ohio.

CENTRAL W. VA. ABERDEEN-ANGUS BREEDERS' ASSOCIATION
T. C. Stalnaker, Secretary, Route 3, Weston, West Virginia.

CRAWFORDSVILLE (IND.) DISTRICT ABERDEEN-ANGUS BREEDERS' ASSOCIATION
Homer C. Goff, Secretary, New Richmond, Ind.

COUNTY ASSOCIATIONS

BUREAU COUNTY (ILL.) ABERDEEN-ANGUS BREEDERS' ASSOCIATION
J. F. Baker, Secretary, Princeton, Ill.

FULTON COUNTY (ILL.) ABERDEEN-ANGUS BREEDERS' ASSOCIATION
George H. Ewan, Secretary, Lewistown, Ill.

PIKE COUNTY (ILL.) ABERDEEN-ANGUS BREEDERS' ASSOCIATION
A. W. Butterfield, Secretary, Griggsville, Ill.

MERCER COUNTY (ILL.) ABERDEEN-ANGUS BREEDERS' ASSOCIATION
H. L. Thornton, Secretary, Millersburg, Ill.

HENRY COUNTY (IND.) ABERDEEN-ANGUS BREEDERS' ASSOCIATION
O. O. Carpenter, Secretary, New Castle, Ind.

MIAMI COUNTY (INDIANA) ABERDEEN-ANGUS BREEDERS' ASSOCIATION
Mark E. Miller, Secretary, Peru, Indiana.

HANCOCK COUNTY (IND.) ABERDEEN-ANGUS BREEDERS' ASSOCIATION
Walter Fink, Secretary-Treasurer, Mt. Comfort, Indiana.

HAMILTON COUNTY (IOWA) ABERDEEN-ANGUS BREEDERS' ASSOCIATION
Chas. Rowan, President, Webster City, Iowa.

VAN BUREN COUNTY (IOWA) ABERDEEN-ANGUS BREEDERS' ASSOCIATION
F. S. Elliott, Secretary, Bentonsport, Iowa.

TODD COUNTY (KENTUCKY) ABERDEEN-ANGUS BREEDERS' ASSOCIATION
W. G. Duerson, Secretary, Trenton, Ky.

GENTRY COUNTY (MO.) ABERDEEN-ANGUS BREEDERS' ASSOCIATION
Albert T. Robertson, Secretary, Albany, Mo.

ANDREW COUNTY (MO.) ABERDEEN-ANGUS BREEDERS' ASSOCIATION
Pleas. Coffman, Secretary.

CARROLL COUNTY (MO.) ABERDEEN-ANGUS BREEDERS' ASSOCIATION
Roy H. Monier, Secretary, Carrolton, Mo.

PETTIS COUNTY (MO.) ABERDEEN-ANGUS BREEDERS' ASSOCIATION
Mr. Stouffer, Secretary, Hughesville, Mo.

HARDIN COUNTY (OHIO) ABERDEEN-ANGUS BREEDERS' ASSOCIATION
Cliff Sponsler, Secretary, Kenton, Ohio.

BLOUNT COUNTY (TENN.) ABERDEEN-ANGUS BREEDERS' ASSOCIATION
H. R. Runcan, Secretary, Maryville, Tenn.

KNOX COUNTY (TENN.) ABERDEEN-ANGUS BREEDERS' ASSOCIATION
Lester V. Denton, Secretary, Concord, Tenn.

SEVIER COUNTY (TENN.) ABERDEEN-ANGUS BREEDERS' ASSOCIATION
Chas. M. Pickel, Secretary, Seviersville, Tenn.

MONROE COUNTY (TENN.) ABERDEEN-ANGUS BREEDERS' ASSOCIATION
Jas. A. Snider, Secretary, Vonore, Tenn.

TODD COUNTY (TENN.) ABERDEEN-ANGUS BREEDERS' ASSOCIATION
W. G. Duerson, Secretary, Trenton, Tennessee.

BARBOUR COUNTY (W. VA.) ABERDEEN-ANGUS BREEDERS' ASSOCIATION
M. J. Morrison, Secretary, Phillippi, West Va.

LEWIS COUNTY (W. VA.) ABERDEEN-ANGUS BREEDERS' ASSOCIATION
Hugh Law, Secretary, Jane Lew, West Va.

UPSHUR COUNTY (W. VA.) ABERDEEN-ANGUS BREEDERS' ASSOCIATION
Soloman Harper, Secretary, Buckhannon, W. Va.

MINERAL COUNTY (W. VA.) ABERDEEN-ANGUS BREEDERS' ASSOCIATION
David Arnold, Secretary, Keyser, West Va.

GRANT COUNTY (WIS.) ABERDEEN-ANGUS BREEDERS' ASSOCIATION
R. A. Austin, Secretary, Lancaster, Wis.

---

that the American farmer could well afford at this particular time to increase his beef making equipment with a reasonable assurance of a profitable future. The Journal has persistently advocated the laying of beef herd foundations the past year and it seems that there still is ample assurance that this is a most opportune time for such action. Of course prices have advanced sharply the past six months, but it appears now that this increased valuation will be even more marked during the next six months.

Indiana Has Many Good Small Herds.

Some six years ago Messrs Bullock & Fitch, of Yorktown, Indiana, established what is known as the Fitch Stock Farm herd of Aberdeen-Angus cattle which now comprises fourteen head of females and a couple of bulls, the herd being headed by Pride Commander. Indiana is furnishing her quoto of the good Angus cattle of this time.

LINDGREN'S SALE—OCT. 4, 1922

Sale Pavilion, Ida Grove, Iowa, 10:00 a. m.

7 Bulls—34 Head—27 Cows

I am selling 34 head of Aberdeen-Angus consisting of 7 bulls and 27 cows, 21 head are bred and some have calves at foot; 6 open heifers, there are 14 Blackbirds, 6 of which are Ballindallochs; 8 Ericas; balance mostly Prides and Queen Mothers. The cows are bred to Elegant Evergreen 291048, he by Imp. Elegant of Tuberdally and Black Birdell 3d 333893, a Ballindalloch Blackbird, a grandson of Glenfoil Thickset 2d on sire's side and out of a dam by Blackcap Poe.

17 Head of Clydesdale Horses, 7 stallions ranging in age from 8 years to weanlings; 10 mares, seven of breeding age are bred to Strathclyde Specialty he by Imp. Farmer's Advocate.

There will also be 30 head of Big Type Poland China hogs, consisting of seven sows with litters, one yearling boar, the balance spring boars and gilts.

Entertainment at Baxter Hotel. Terms cash. Any deviation from these terms must be handled through the clerk before sale.

COL. W. H. COOPER, Auctioneer.
A. E. BRYAN, Aberdeen-Angus Journal Representative.

C. W. Lindgren, Ida Grove, Ia.

Getting Ready for Round Up.

County Club Agent Ebb Thomae, of Nashville, Tennessee, advises that they are feeding about fifty calves in his county this year which will be exhibited at the round up in December. He expects to exhibit twelve and if possible a car of sixteen head of Aberdeen-Angus.

—o—

Hartsuck Buys Bull.

Mr. E. H. Cummings, of Knoxville, Iowa, has been growing good Aberdeen-Angus cattle for some little time now and has at this time about thirty-five head in his herd which is headed by Black Cap Ben 266691. Mr. Cummings also reports the sale recently of Black Balo 333656, the bull going to Mr. G. W. Hartsuck, of Albia, Iowa.

—o—

In Ohio's Dairy Country.

Alex Born, of Birmingham, Ohio, launched into the pure bred Aberdeen-Angus business about three years ago, buying his foundation material in 1919. While he has but thirteen head nevertheless there is at the head of the herd the bull Kenton II 270460, purchased from Carl A. Rosenfeld, of Kelley, Iowa. Mr. Born says: "I do not want to buy and have nothing for sale unless I sell my whole herd. Living in a dairy country and it is hard to sell bulls. Have only sold one bull for breeding purposes in the three years." The man living and breeding Angus cattle under these conditions may not seem to be getting on very fast, nevertheless if he sticks to the business and shows these dairy farmers how much easier it is to market his farm products through Aberdeen-Angus beef cattle than it is to market them via the dairy route he will win in the end and in all probability win big, for few are the men who prefer to market their products in most toilsome manner.

Foreston Farm Herd.

About six years ago Mr. E. F. Fisher, of Lime Springs, Iowa, founded the Foreston Farm Herd which is now composed of twenty-eight head, there being two dozen females in the lot which is headed by the good Eisa Erica bull Envitos Star 287255, by Blackbird Star 2d 223776 and out of Envito of Inverness 115864 by Prileno 60280.

—o—

All Doing Nicely.

Those who happen that way should not fail to stop off and see William M. Schirm, of Newhall, Iowa, and his little herd of pure bred cattle which is composed of twelve head, the herd being headed by the good bull Binford 304665 by Evolution E. Mr. Schirm reports his herd as doing nicely and he will be pleased to show his cattle to those interested.

—o—

Bonny Ridge Herd.

Messrs. L. V. Dickinson & Son, of Bogard, Missouri, write: "Our herd was founded in 1900 and we now have only thirty-five head, most of which were bred by us. The herd bulls are Chief of Denison 168875, a son of Glenfoil Thickset 2d, a three times grand champion at the Chicago International, and Barbarian of Rosemere 2d 333876, a son of Oakville Quiet Lad, who was grand champion at Chicago International in 1910; his dam, Barbara of Rosemere 14th 185083, was first as a yearling at the same show. We have a select bunch of cows and have always made it a rule to ship to market the cows that were not good producers instead of sending them out to some breeder. We have been fortunate in finding sale for our cattle as fast as we have raised them." It is encouraging to note the ready sale experienced by many of the breeders.

Eastwood Herd.

The Eastwood Farm Herd was established in 1908 by Mr. J. F. Eastwood, Iola, Kansas, and now consists of twenty-five head of females and about a half dozen bulls. The herd is headed by Vick Blackbird 316883.

—o—

Calf Club Work in Upshur County West Virginia.

The boys and girls of the Aberdeen-Angus calf club of Upshur County of West Virginia ended a year's work with a sale at the Upshur County Fair, September 7th. They consider that they obtained splendid results from their year's work. Nine boys and six girls tried their luck each with an Aberdeen-Angus. They had some interesting and valuable experience. Not only the boys and girls profited by their efforts, but their "dads," their neighbors and county at large became more interested in pure bred stock.

The calves were placed out at an average price of $125, to the boys and girls. The selling price ranged from $50 to $1225 with an average sale price of $278.33. The average gain during the year was 456 pounds.

Besides the educational values that the boys and girls received from their year's work, they received $310 in premiums. Out of the calf club members, two judging teams were developed which competed at the county fair. The winning team goes to the State Fair at Charleston and the winners there have a chance at further opportunities in judging.

Ten other top notch calves with an average of 432 pounds were placed out to eight other boys and two girls for the coming year. Upshur County can now look to big and splendid gains with the Aberdeen-Angus for next year.

Some Interesting Calf Club Letters

Received by Secretary Gray

Nelson Korns Wins Again.

Poweshiek County Farm Bureau,
Malcolm, Iowa, Sept. 2, 1922.

Dear Sir:—

Enclosed find our County Fair premium list, following are the names of boys and their places in the Aberdeen-Angus baby beef class:

First, Nelson Korns, Hartwick, Iowa; second, Earl Korns, Hartwick, Iowa; third, Orville Neville, Malcom, Iowa; fourth, Earl Korns, Hartwick, Iowa; fifth, Delbert Rayl, Grinnell, Iowa; sixth, Harold Murphy, Malcom, Iowa; seventh, John Douglass; eighth, Virgil Goodrich.

Nelson Korns won champion on a full brother to a former state fair champion. On International carcass contest winner and junior heifer champion at the state fair.

We will appreciate any premium the Angus Association may offer to the baby beef members in the Angus class. Very truly yours, (Signed). Paul C. Tomlinson, County Agent, Poweshiek County Farm Bureau.

Grand Champion Was An Angus.

Princeton, Ill., Sept. 7, 1922.

Dear Sir:—

At our County Fair last week we had a splendid exhibit of twelve Aberdeen-Angus calves. The grand champion of Baby Beeves, including 24 calves, was an Aberdeen-Angus. This calf was fed by Raymond Paul, of Princeton, and sold on Friday of last week at our Baby Beef Club Sale for 15½ cents per pound.

The other prize winners were: Alvin Ehlers, LaMoille; Harold Grosch, LaMoille; Lawrence Carper, Buda; Harry Faber, Mendota. Other exhibitors at the fair were: Wilmer and Merlon Dremann, Princeton; Roland Ehlers and Gilbert Ehlers, LaMoille; Albert Flaherty, Princton; Frank Kopp, Buda; and Lawrence Wilson, Princeton.

Will you please see that the prize money is sent to the boys winning second, third, fourth and fifth prizes? The gold watch was presented to Raymond Paul at the time of the showing last Tuesday. The prizes are to be divided as follows: First, gold watch; second $8.00; third $6.00; fourth $4.00; fifth $2.00.

We had a picture taken of the Angus calves and also the champion calf. If these turn out well I will be glad to send you copies. Thanking you for your support in our Angus Baby Beef Club, I am, very truly yours, (Signed) V. J. Banter, Junior Adviser Bureau County Farm Bureau.

Angus at Top.

North English, Iowa, Sept. 8, 1922.

Dear Sir:—

Enclosed please find account of Keokuk and Iowa County Calf Shows:

Keokuk, Horace Stoner, South English, 1st; Sammy Slate, South English 2d; Levi Bower, South English 3d; Carl Bower, South English 4th; Geo. Stoner, South English 5th; Joe Coffman, North English 6th; Clarence Bower, South English 7th; Levi Bower, 8th; Horace Stoner 9th; Levi Bower 10th; all Angus; Frank Bottger, Ollie 11th; Leland Bower 12th, Shorthorns.

Iowa County, Merle Jones, North English 1st; Garret Bremer, North English 2d, both Angus; Paul Gallagher, Williamsburg 3d, Hereford; Merle Jones 4th, Hereford; Linn O'Brien, North English, 5th; Garret Bremer, 6th, 7th and 8th; Leland Geiger, 9th, North English; Charlotte Jones, North English, 10th; Fred Gilmore 11th; Howard Wagner, North English, 12th; Fred Gilmore, 13th; Howard Wagner, 14th; Albert Wagner, 15th, North English; Leonard Costello, Williamsburg, 16th, all Angus; Lavon Dennis, North English 17th, Hereford; Merle Jones, 18th, Hereford; Merle Jones, 19th, Shorthorn; Albert Wagner, 20th, Angus; Paul Gallagher, 21st, Hereford; J. H. Califf, North English, 22d, Shorthorn; Thos. Donahoe, North English, 23d, Angus; Frank O'Brien, North English, 24th, Angus; Merle Jones, 25th, Shorthorn; Thos. Donahoe, 26th, Hereford; Arthur Healy, North English, 27th, Hereford; Willis Roberts, Deep River, 28th, Hereford and 29th, Angus. It looks very much like Iowa County would have a real calf show next year, and while I have not talked to any of the Keokuk County fellows I am sure that they will more than double in number.

I hope to be able to get at least 50 calves started on feed in this county and am safe I believe in saying that at least one-half will be Angus.—Yours truly, (Signed), Frank Mullin.

Has Twenty-five Head Recorded.

Frank Meyerholz, of Wapello, Iowa, founded his herd of Aberdeen-Angus cattle in 1910 under the tile of Maple Grove Farm herd, and now reports sixty head in the herd, twenty-five of which are recorded. The chief stock bull being Evor Dundee 309591. Growing Aberdeen-Angus cattle as a practical money making branch of agriculture is increasing rapidly for all it requires is a practical demonstration to prove to the entire satisfaction of the average good farmer that the Doddie route is the more practical and profitable way of marketing his field products.

Armaghdale Herd.

Illinois has her share of the newer herds and among them will be found that of Messrs. H. C. Johnston & Sons, Route 2, Galva. This herd was founded according to Mr. Johnston on September 8, 1914, and now is composed of twenty-one head, seventeen of which are females, with the Blackcap bull Blackcap Monarch 6th 300921 as ruling monarch. He was sired by Black Monarch S. 157486 and has for grand sire the great Black Woodlawn 42088, while his dam was Blackcap Beauty 24th 168415 by Binomial 110675. thus it will be noted that she was a double bred Blackcap.

Selling a Few.

Wm. Price Brown, herdsman for Mead & Wegand, Greene, Iowa, writes: "Everything looking fine. Our show herd for this fall is going to be a strong contender when placed in competition. Our herd now numbers one hundred forty head of breeding cows, there being two hundred head all told. We recently sold a bull sired by Evolution E. to P. S. Pendelman, of Mitchell, South Dakota, and two heifer calves by Blackcap Beno to W. Baird, of Wisconsin. We have a number of outstanding bull calves by Earlwood 214696 out of such cows as Eberea 7th, Etilda of E. V., Erra Erica 23d, Elsie of Beardsel and others." Mead & Wegand are maintaining one of the larger herds of Iowa at this time.

Elmland Earl 2d

Heads our Aberdeen-Angus Herd. We are in the market for a couple carloads of breeding cows. Will also buy a good young herd bull.

John Allen & Son, Conception Jct., Mo.

Fairland Aberdeen-Angus

Blackcap's Eston at head of herd. For sale, some extra good bulls and females—Blackcaps, Blackbirds, Trojan Ericas and K. Prides. Prices reasonable. Come and see them or write.

Isenbarger Bros., Battle Creek, Iowa.

THE JARVIS HERD

Sires in Service:
Eursus of Fairfield 261697, an Enchantress Trojan Erica; Black Peeler 254159, Ballindalloch Blackbird.
Write us your wants.

Dr. Fred J. Jarvis, Oskaloosa, Iowa.

MOSS CREEK HERD

Established 1880.
Quality, Individuality and Breeding. Herd composed mostly of Ericas, Prides and Queen Mothers. Breeding stock priced to meet approval. Write or call

J. W. Rea, Carrollton, Missouri

Longfield Herd Aberdeen-Angus

CARROLLTON, MO.
Offer for sale 4 Bulls of serviceable age. 1 Fourth Branch Blackbird, sired by Elzevin 261696; 1 Pride of Aberdeen, sired by Blackcap Clipper 214684; 1 Enchantress Trojan Erica, sired by Blackcap Quality Boy 253820; 1 Eisa Erica, sired by Enlate 209477.
Write for particulars.

Morris & Bradshaw, Carrollton, Missouri

HORN BROTHERS

ABERDEEN-ANGUS
Bulls for sale. We are offering 4 two-year-old bulls, two of them sired by a brother to Enlate, the other two sired by Blastercap. We also have some yearling bulls. Write for prices.

Horn Bros., Coatsville, Missouri

White Crest Farm Angus

Our herd comprises the following blood lines: Barbaras, Blackbirds, Blackcaps and Prides. Young stock for sale at all times. Our Herd is Federal Accredited.

J. S. Wright, Rockwell City, Iowa

The West Side Herd

Headed by Earl of Denison
Offering for sale a yearling—BLACK BENZ C. We are breeding the better Aberdeen-Angus and invite you to call.

BRILL BROTHERS, SAC CITY, IOWA

RIO VISTA

Herd Aberdeen-Angus

We are offering for sale four bulls of serviceable age: One Eisa, one K. Pride, both sired by Enticer 2d 279270; one Ballindalloch Blackbird, sired by Blackcap Ben F. 266691; one K. Pride, sired by Koran 2d 260060. Bulls in service are ENTICER 2d 279270 and BESTO 302443. Write us.

John H. Fitch, Lake City, Ia.

Maple Lawn Herd
ABERDEEN-ANGUS
Headed by
BLACKCAP BONN 253784

Offer for sale some choice open heifers. Cows with calves at foot and rebred. Also young bulls of serviceable age. Write us your wants. Inspection invited.
Satisfaction guaranteed.

Sam Steider & Sons
EUREKA, ILLINOIS.

Valley Mound
ABERDEEN-ANGUS
EBBA'S ESTON 317445,
sired by Eston of Denison heads our herd.

Bulls for sale: One 3-year-old, 4th Branch Blackbird; one 2-year-old Eisa Erica; six yearlings—these bulls are priced worth the money. Write us

E. A. & E. W. Brown
Luverne, Minnesota

ANDERSENS' ANGUS
Herd headed by
BLACKSTER C. 296331,
a double bred Black Woodlawn Blackcap. Three yearling bulls, one winner of first at the 1922 North Dakota State Fair, for sale at present. Correspondence invited; inspection welcomed.

C. C. Andersen & Sons,
TYLER, MINNESOTA.

Edenwold Farms
The home of
Estonian 209474

one of the greatest sires of the breed. We maintain a great collection of breeding cows which, mated to this great bull, produce some of the choice things of the breed. The highest priced female of 1921 was bred at Edenwold Farms and sold by us for the top of all beef females $3,600. Our average of $956.00 was the top sale of all beef breeds for 1921. Am making special prices on two Junior Yearling Bulls, sired by Estonian; one Elba Erica; one Enchantress Erica. These bulls are good enough to head any herd in the land and are priced right. We breed only the best and offer our best for sale. If looking for this kind will be glad to hear from you.

Herd under Federal Supervision.

R. W. Frank, Proprietor
Renwick, Iowa.
A. D. LYNCH, Herdsman

Iowa State Fair, Des Moines

August 23 to September 1

Iowa's sixty-eighth fair and exposition was a grand success in the minds of cattle lovers for there were feasts and feasts for the apparently hungry eyes at the ringside. Never in the history of the fair was the interest so intense in the Aberdeen-Angus section as it was this year. The seats were filled and the lower isles packed with interested spectators all during the time that the placings were being made by Judge A. C. Binnie who was highly complimented on all sides upon his careful and painstaking work.

One hundred forty-eight head were shown in the breeding classes, a number of the boys who showed in the heifer clubs bringing their heifers into the open competition. While they failed to get very far down the line nevertheless they are to be congratulated upon their making a try and they surely will profit by the close contact with the older showmen. They will land in the money some of these days. Contrary to other years this was almost an all Iowa show, J. Garret Tolan, of Farmingdale, Illinois, having the only out of state herd.

Seven aged bulls constituted the first show and it was an excellent class. Leahy's Black Star Altar went to the top, he was a massive, strong topped, deep, evenly covered bull, however he found an exceedingly close second in Escher & Ryan's Blackcap Baton, a bull that was better in some points, being lower set, slightly neater in the shoulders and possibly a trifle better at the rump and quarters.

Eight two-year-olds were in the showing. Here the wonderful breeding qualities of the great Earl Marshall loomed on the horizon when E. & R's Black Marshall 5th went to the top and finally finished as senior and grand champion bull. He has wonderful substance and ideal type, broad of back, deep in rib, splendidly quartered, with great lines. John Fitch played strong for second ticket with Besto, nicely turned, good lines, and showing well.

In touching the highlights along down the younger bull line we might mention Kemp Bros., senior yearling Black Belmore, a chip off the old block, passed to the top with Hess & Brown's Bertrand of Quietdale crowding for second. The Junior yearlings brought out ten and they were good ones too. Rosenfeld's Eventuation is a splendid youngster, breedy, full of type, splendid conformation and a real Doddie. He was selected for frist ticket and later was made junior champion.

When the seventeen senior bull calves came on there was some real fun for the judge. This was we believe the best and most even showing in the bull classes. Leahy went forward with his Banbridge, a real calf, while E. & R. brought up a pair of Earl Marshall calves for second and third, fourth going to John Fitch with an Enticer youngster. There were but seven junior calves led out and E. & R. went to the top with Black Marshall 10th while Roy Frank showed Estonian's Equal for second place, and A. G. Messer brought up third with Black Baron B. 3d.

The female classes led out stronger than did the bull classes and they were if anything a little more even throughout, many times the judge as well as his audience was perplexed and required considerable time to determine the positions. Some of them were so near alike and so very even that choice was really difficult. As a whole the females were splendid in type and general conformation. Low set, deep, wide bodied, splendidly ribbed, neat at ends and in the middle as well. In fact they were a showing to be proud of. The two-year-olds brought some contention, the ringside favoring strongly the E. & R. heifer in third place for first honors, however the Hess & Brown heifer went to the top and finally reached senior and grand champion honors over Rosenfeld's junior champion Blackbird Bertie.

Judge A. C. Binnie, Chester, Iowa.

EXHIBITORS:

Leonard Abbe, Toledo, Iowa.
Frank Abbe, Toledo, Iowa.
Lawrence Aves, Melbourne, Iowa.
Darrel Bacon, Toledo, Iowa.
Matt Baker, Mitchellville, Iowa.
R. R. Blake & Sons, Dallas Center, Iowa.
Joseph Caputo, Marshalltown, Iowa.
Robert Collins, Liscomb, Iowa.
Bertha Donnen, Melbourne, Iowa.
Mary Donnen, Melbourne, Iowa.
Laura Dawson, Washta, Iowa.
Escher & Ryan, Irwin, Iowa.
John H. Fitch, Lake City, Iowa.
Ralph Freel, Runnells, Iowa.
R. W. Frank, Renwick, Iowa.
John H. Gibbens, North English, Iowa.
Russel Hayward, Dysart, Iowa.
Hess & Brown, Waterloo, Iowa.
Earl Houston, Tama, Iowa.
Carl Huston, Tama, Iowa.
Kemp Bros., Marion, Iowa.
W. A. Kirschbaum, Defiance, Iowa.
Earl Korns, Hartwick, Iowa.
Nelson Korns, Hartwick, Iowa.
P. J. Leahy, Parnell, Iowa.
Emery H. Lee, Avoca, Iowa.
A. G. Messer, Grundy Center, Iowa.
Orville Neville, Malcom, Iowa.
Clark Plummer, Marshalltown, Iowa.
Lester Plummer, Marshalltown, Iowa.
Carl A. Rosenfeld, Kelley, Iowa.
Virgil Sherwood, Hartwick, Iowa.
J. Garret Tolan, Farmingdale, Ill.
C. W. Wurzbacker, Marion, Iowa.

THE WINNINGS:

Bull, three years old and over, 7 showing:
1—Black Star Altar 244282, P. J. Leahy.
2—Blackcap Baton 283593, Escher & Ryan.
3—Erona's Dan 281866, Carl A. Rosenfeld.
4—Everwise of G. 2d 306008, John H. Gibbens.
5—Eileenmere IV 251504, J. Garret Tolan.
6—Elation K. 283793, W. A. Kirschbaum.
7—Bredwell 301361, Matt Baker.

Bull two years and under three, 8 showing:
1—Black Marshall 5th 321834, Escher & Ryan.
2—Besto 302443, John H. Fitch.
3—Sensation "B" 320651, Blake & Sons.
4—Electar 2d 334372, P. J. Leahy.
5—Eckland 2d of Quietdale 318947, Hess & Brown.
6—Edor 2d 342002, R. W. Frank.
7—Black Evens 323706, A. G. Messer.
8—Elis Lad 314187, J. Garret Tolan.

Senior yearling bull, 5 showing:
1—Black Belmore 336163, Kemp Bros.
2—Bertrand of Quietdale 329884, Hess & Brown.
3—Elixir Earl 333418, Carl A. Rosenfeld.
4—Estimation 331760, J. Garrett Tolan.
5—Blackcap Ed, Emery H. Lee.

Junior yearling bull, 10 showing:
1—Eventuation 337989, Carl A. Rosenfeld.
2—Berman of Glenrock 331306, Kemp Bros.
3—Blackcap Briand 352286, A. G. Messer.
4—Elberon 2d 340178, P. J. Leahy.
5—Estaban 342007, R. W. Frank.
6—Tar Baby C. 328917, J. Garrett Tolan.
7—Blackcap Burtis 344323, John H. Fitch.
8—Ennet B. 352288, A. G. Messer.
9—Blue Capper 338324, A. G. Messer.
10—Esperel 2d 340655, Orville Neville.

Senior bull calf, 17 showing:
1—Banbridge, P. J. Leahy.
2—Evotion Marshall 351893, Escher & Ryan.
3—Evolution Marshall 351891, Escher & Ryan.
4—Entiner 344344, John H. Fitch.
5—Black Bellen 353125, A. G. Messer.
6—Permit 9th 352761, J. Garrett Tolan.
7—Earl Marshall 5th 351890, Escher & Ryan.
8—King Marshall, Escher & Ryan.
9—Quimbus M. 353123, A. G. Messer.
10—Pridemere, R. R. Blake & Sons.

Junior bull calf, 7 showing:
1—Black Marshall 10th 351903, Escher & Ryan.
2—Estonian's Equal 351433, R. W. Frank.
3—Black Baron B. 3d 353134, A. G. Messer.
4—Electron 352610, Carl A. Rosenfeld.
5—Berman of Glenrock 2d, Kemp Bros.
6—Black Capmere 2d, J. Garrett Tolan.
7—Erdmann, P. J. Leahy.

Cow, three years old or over, 8 showing:
1—Barbara Brownell 3d 273206, Escher & Ryan.
2—Blackcap Violet Bonnie 231554, John H. Fitch.
3—Edifice of Laggan 8th 263157, Hess & Brown.
4—Blackbird of Dallas 220257, R. R. Blake & Sons.
5—Barbara Beet 202473, Carl A. Rosenfeld.
6—Elmland Blackbird B 17th 268207, J. Garrett Tolan.

Heifer, two years old and under three, 12 showing:
1—Blackbird of Quietdale 92d 318955, Hess & Brown.
2—Queen's Viola K 306800, Kemp Bros.
3—Pride Protest 6th 321847, Escher & Ryan.
4—Erica Enlate 336529, R. W. Frank.
5—Enchanteffie 294067, J. Garrett Tolan.
6—Barbara McHenry 36th 321853, Escher & Ryan.

Senior yearling heifer, 10 showing:
1—Queen Quixie 329755, John H. Fitch.
2—Pride Protest 7th 336532, Escher & Ryan.
3—Blackcap of Quietdale 13th 329878, Hess & Brown.
4—Ethelda, R. W. Frank.
5—Erica Energy 12th 336531, Escher & Ryan.
6—Purda 5th 331758, J. Garrett Tolan.

Junior yearling heifer, 19 showing:
1—Blackbird Bertie 337990, Carl A. Rosenfeld.
2—Melba 338103, Carl A. Rosenfeld.
3—Blackcap McHenry 156th 352606, Carl A. Rosenfeld.
4—Elapsis of Quietdale 4th 329886, Hess & Brown.
5—Esther Blackbird 342297, R. W. Frank.
6—Enviette, Emery H. Lee.
7—Blackbird 22d of Cedmer 338325, A. G. Messes.
8—Prentice Pride 329761, John H. Fitch.
9—Bluecap Lady 338326, A. G. Messer.
10—Edlan, P. J. Leahy.

Senior Heifer Calf—25 shown:
1—Black Eyes of Cedmer 353124, Messer.
2—Barbara McHenry 39th 351895, Escher & Ryan.
3—Elva, Frank.
4—Michaley 352762, Tolan.
5—Blackbird Ena 353130, Messer.
6—Erica Energy 16th 351892, Escher & Ryan.
7—Blackbird Jimmy 3d 352609, Rosenfeld.
8—Edingas, Leahy.
9—Evadell 344325, Fitch.
10—Evea 352607, Rosenfeld.

Senior Champion Bull:
Black Marshall 5th 321834, Escher & Ryan.

Junior Champion Bull:
Eventuation 337989, Rosenfeld.

Grand Champion Bull:
Black Marshall 5th 321834, Escher & Ryan.

Senior Champion Female:
Blackbird of Quietdale 92d 318955, Hess & Brown.

Junior Champion Female:
Blackbird Bertie 337990, Rosenfeld.

Grand Champion Female:
Blackbird of Quietdale 92d 318955, Hess & Brown.

Graded Herd—Seven shown:
1—Escher & Ryan. 2—Leahy. 3—Fitch. 4—Rosenfeld. 5—Hess & Brown. 6—Tolan.

Yearling Herd—Seven Shown:
1—Rosenfeld. 2—Hess & Brown. 3—Fitch. 4—Kemp Bros. 5—Messer. 6—Leahy.

Calf Herd—Ten Shown:
1—Escher & Ryan. 2—Messer. 3—Leahy. 4—Escher & Ryan. 5—Fitch. 6—Frank.

Get of Sire—Eight Shown:
1—Escher & Ryan. 2—Leahy. 3—Rosenfeld. 4—Fitch. 5—Kemp Bros. 6—Hess & Brown.

Three Bulls, Any Age, Owned by Exhibitor—Ten Shown:
1—Escher & Ryan. 2—Leahy. 3—Rosenfeld. 4—Fitch. 5—Kemp. Bros. 6—Hess & Brown.

Two Bulls Any Age, Bred and Owned by Exhibitor—Twelve Shown:
1—Escher & Ryan. 2—Hess & Brown. 3—Rosenfeld. 4—Blake & Sons. 5—Leahy. 6—Fitch.

EXHIBITORS.

Harvey Andrews, Audubon, Iowa.
Carl Bower, South English, Iowa.
Leland Bower, South English, Iowa.
Levi Bower, South English, Iowa.
Garret I. Bremer, North English, Iowa.
Joseph Capto, Marshalltown, Iowa
Joe Coffman, North English, Iowa.
Robert Collins, Liscomb, Iowa.
Laura Dawson, Washta, Iowa.
John Dawson, Washta, Iowa.
Wendell Edson, Storm Lake, Iowa.
Lyle Ellis, Elliott, Iowa.
Clarence Egan, Dow City, Iowa.
John H. Fitch, Lake City, Iowa.
Gerald Francis, Storm Lake, Iowa.
Leland Geiger, North English, Iowa.
Fred W. Gilmore, North English, Iowa.
W. N. Harvey & Son, Knoxville, Iowa.
Marion Hendrickson, Nodaway, Iowa.
Ben J. Hensley, Exira, Iowa.
Hess & Brown, Waterloo, Iowa.
Henry Johnston, Wilton Junction, Iowa.
Merle Jones, North English, Iowa.
Leland Keen, Le Grand, Iowa.
Earl Korns, Hartwick, Iowa.
Nelson Korns, Hartwick, Iowa.
Mac McGuire, Storm Lake, Iowa.
Elizabeth Mandeville, Storm Lake, Iowa.
Marion Mandeville, Storm Lake, Iowa.
Ruth Manser, Storm Lake, Iowa.
Donald Meinhard, Storm Lake, Iowa.
Kenneth Messer, Grundy Center, Iowa.
Orville Neville, Malcom, Iowa.
Harold Pace, Muscatine, Iowa.
Thorwald Peterson, Storm Lake, Iowa.
Fay Perry, Gilman, Iowa.
Wayne Probst, West Liberty, Iowa.
Carl A. Rosenfeld, Kelley, Iowa.
James Shepard, Muscatine, Iowa.
Vernon Shepard, Muscatine, Iowa.
Virgil Sherwood, Hartwick, Iowa.
Sammy Slate, South English, Iowa.
William & Herman Stock, Baxter, Iowa.
Clarence M. Stoner, South English, Iowa.
Geo. Stoner, South English, Iowa.
Horace Stoner, South English, Iowa.
Earl Stratton, Collins, Iowa.
Thos. Stratton, Collins, Iowa.
Irvin Swanson, Stanton, Iowa.
George Swihart, Baxter, Iowa.
J. Garrett Tolan, Farmingdale, Illinois.
Albert Wagner, North English, Iowa.
Howard Wagner, North English, Iowa.
Donald Wensel, Melbourne, Iowa.
Clare Wiley, Indianola, Iowa.
Pearl Wiley, Indianola, Iowa.
Raymond Wiley, Indianola, Iowa.
Clarence Wilson, Storm Lake, Iowa.
Herbert Wilson, Storm Lake, Iowa.
Edward Zeman, Chelsea, Iowa.

THE WINNINGS:

Pure Bred Steer, Spayed or Martin Heifer Senior Yearling—Three Shown:
1—Black Laddie, Collins.
2—Quinko 329747, Fitch.
3—Prince Perfection, Frank.

Pure Bred Steer, Spayed or Martin Heifer, Junior Yearling—Eighteen Shown:
1—Keeper III 333424, Rosenfeld.
2—Mingo Lad, E. Stratton.
3—Prince Mac 2202, Frank.

Pure Bred Steer, Spayed or Martin Heifer, Under One Year—Five Shown:
1—Kento 2215, Fitch.
2—Prince of Quietdale, Hess & Brown.
3—Kay 2229, Frank.

Champion Pure Bred Steer, Spayer or Martin Heifer:
Black Laddie, Collins.

Pure Breds, Group of Three Head, Owned by Exhibitor—Two Shown:
1—Collins.
2—Frank.

Grade or Cross Bred Steer, Spayed or Martin Heifer, Senior Yearling—Two Shown:
1—"Atta" Boy, Rosenfeld.
2—Ray, Collins.

Grade or Cross Bred Steer, Spayed or Martin Heifer, Junior Yearling—Fourteen Shown:
1—Bob, Dean Dodder, Letts, Iowa.
2—Entertainer, Rosenfeld.
3—Quiet Lad, Pace.

Grade or Cross Bred Steer, Spayed or Martin Heifer, Under One Year—Three Shown:
1—Rosengift Bobbie, Rosenfeld.
2—Eileenmere Boy, Tolan.
3—Don, Collins.

Champion Grade or Cross Bred Steer, Spayed or Martin:
Bob, Dean Dodder.

Grade or Cross Breds, Group of Three Head, Owned by Exhibitor—Two Shown:
1—Rosenfeld.
2—Collins.

The Live Stock parade on the race track in front of the amphitheatre was a sight that one will not forget very soon. It was called the million dollar parade and it sure looked the part. There were: 51 Shorthorns of various colors, 14 Polled Shorthorns, 11 Milking Shorthorns, Total of 76; 41 head of Herefords; 31 Angus; 28 Holsteins; 17 Guernseys; 15 Red Polled; 13 Jerseys; 13 Ayrshires.

Parading the live stock is very good but should only be done at night as these cattle are not used to the hot sun and it is a big risk to have them out as some of the cattle came back almost overcome with the heat. The night parades should be well filled with the best cattle for people like to see the winners and often don't get into the barns as their time is limited, so they depend on seeing the parade in the show ring.

Will Soon Have Pure Bred Herd.

Ben B. Brommer, of Ellsworth, Minnesota, has a fine bunch of twenty-seven head of high grade Aberdeen-Angus cattle. He also reports three head of pure bred females and he has in service at this time Ben's Blackbird B. 352393. It won't take two guesses to imagine that this man will have a pure bred herd almost before he knows it. The first pure breds were purchased in 1919. Two or three more good cows will bring a herd on short notice.

In West Virginia.

Messrs. Price Coffman & Son, of Fort Spring, West Virginia, are the proud possessors of Locust Dale Logan the herd bull that stands at the head of their good herd of about thirty-five head of Doddies. This herd was founded in 1902.

Leaves Department.

On September 15th Mr. E. W. Sheets severed his connection with the United States Department of Agriculture to become associated with the International Publishers, 2 West 45th Street, New York City, publishers of The Field.

Purchases Whole Herd.

It is reported that recently Mr. G. A. Ames, of Swaledale, Iowa, had purchased the entire herd of some fifty head of Aberdeen-Angus cattle from Peter Peterson, of Garner, Iowa. We are not informed as to Mr. Peterson's future plans.

Using Good Herd Bull.

While Ray Shelton, of Stratford, Iowa, has but a small herd, which is made up at this time of eleven head of Aberdeen-Angus cattle he believes in good bulls and is using Black King of Maisemore from the Wilkinson herd, he being a Blackbird of splendid quality.

Buys Son of Oakville Quiet Lad.

Mr. Clyde H. Nelson, of Birmingham, Iowa, writes: "My herd of Aberdeen-Angus which consists of Blackbirds and Ericas is doing nicely. I recently purchased a Blackcap bull sired by Oakville Quiet Lad from O. V. Battles to head my herd. I am operating my farm of 320 acres and crops are good except oats. We are having plenty of rains."

Roselawn Stock Farm.

At Palmer, Merrick County, Nebraska, in the Loup river district is a herd of thirty-some head of Aberdeen-Angus cattle owned by Charles Spilger who founded the herd on January 16, 1920. It's not an old herd but it is going to do much in the way of blackening up the cattle of the district between the Loup and the Platte. This herd is headed by Erin Lad W. 3d.

Another Kentucky Boy Wins.

"I am now thanking you for the watch given by you for the best Angus Baby Beef. I am sure proud of the calf and the watch too," says Garnett A. Harmon, of Lebanon, Kentucky. This lad while elated over winning the watch does not forget the calf that made his winning possible. That is the proper spirit, stay by the calf and he will take care of you.

Club Leader Reports.

County Club Leader P. S. Dyer, of Preston, Minnesota, sent us a report on the Aberdeen-Angus calf club show which was held at Preston August 22d to 25th, at which Max Ward, of Chatfield, won first; Clifford Ulvestad, of Whalan, second; Julius Affeldt, Wykoff, third. The Journal hopes there will be many more youngsters feeding black calves for this show next season.

More Inquires of Late.

Walter Ferguson, of Xenia, Ohio, writes: "I won best cow show at Xenia on Jean 2d 332351. Bruce is much pleased with the watch and is very happy over his victory. It was a fine show, twenty-five calves in all, and I am sure this show has done much to stimulate interest in beef cattle and especially Aberdeen-Angus. I have had more inquiries of late than for the last year." This is first hand evidence in favor of the calf shows and the benefits resulting.

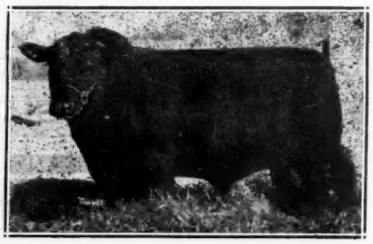

Bulls of quality and breeding for sale, priced right. Some of the younger bulls are by Blueblood. Write

Cedmer Farms, - Grundy Center, Ia.

EDENHURST ABERDEEN-ANGUS

Bulls in service: BLACKCAP BREVIER 2D 318413, by Brevier and EBBON a double bred Enchantress Erica. I am offering Ebbon for sale, worth the price. Write me,

Will Christenson, Lone Rock, Iowa

Winnebago Herd Sires in service: Erinudoxus 174-647 and Erica's Emblem. Offering now very cheap a number of cows and heifers and some extra good young bulls of serviceable age. Joe Martin, Herdsman.

E. Franklin, Prop., Emerado, N. D.

Lakeside Aberdeen-Angus

Herd headed by Flora's Hero, assisted by Elate K. Flora's Hero sires the kind that sell themselves. Can spare 10 more cows or heifers bred to "Hero." We price them right.

Mandeville & Edson, Storm Lake, Ia.

LEAMOOR HERD

Headed by Envious Erica 312081, a double-bred Enchantress Erica, sired by Edinburg 2d, by Elgon. We have only Ericas, Blackbirds, Prides, Queen Mothers. Young stock for sale at all times. Both sexes.

Thomas Gatton & Son, Rose Hill, Iowa.

Bradshaw Aberdeen-Angus

Sire in Service
BLACKCAP BADEN 277546
By Black Albert Ito 199495
Blackbirds and Ericas. Stock for sale. Correspondence invited.

Q. M. Bradshaw, LaHarpe, Illinois

One Hundred Acres

I have an Iowa Farm of 100 acres, well improved, well located, bought after the boom, that I will trade for Angus cattle if priced right. Write for full information to

J. G. Maasdam, Fairfield, Iowa

Highland Dale Herd

Utility Aberdeen-Angus herd headed by Highland Cap Credit, now offering ten young bulls of serviceable age at popular prices.

P. J. ULVESTAD, Route 3, WHALAN, MINN.

? NEED A BULL

This is to remind you that our bulls are of the best families, good type and character. Will sell two or three more. If you need a good bull write.

Dr. Raymond Brown, Joliet, Ill.

A Very Successful Enterprise.

Secretary Wm. K. Lasley, Shelbina, Missouri, writes under date of September 6th:

"The Shelby County Fair Pure Bred Heifer Beef Calf Club, which closed last Saturday afternoon with a public sale, was the most successful enterprise ever undertaken in this county to promote better beef cattle. The interest in this club was general throughout the county. The entire lot was sent to the State Fair at Sedalia and brought back most of the money offered for their class. All of these calves were bought by men of this community and most of them will start new herds.

"The calves were placed as follows: Weldon Smith, son of Claude Smith, Leonard, Missouri won 1st; Estel Hardy 2nd; Wendell Johnson 3rd; Robert Parsons 4th; Mathew Schwada 5th; and Maurine Sherwood 6th.

"Weldon Smith also won the Aberdeen-Angus Breeders' Association's special prize for best Angus cow or heifer; and Mr. J. E. Moore won best Angus bull and best Angus herd. All of these awards were paid in full by our Association immediately after the show."

—o—

Champion Over All Breeds.

The Montgomery County (Indiana) Fair was a great success insofar as Aberdeen-Angus were concerned and we take great pleasure in being able to present herewith the list of boys winning in the pure bred Aberdeen-Angus fat steer class. These boys live on rural routes two, three, five, six and seven out of Crawfordsville, Indiana, and they are the lads who will be awarded the special prize money offered by the American Aberdeen-Angus Breeders' Association, of Chicago. Their names and the order of winnings are: First, John McClamroch; second, Kenneth Bayles; third, William Ramsay; fourth, Robert Brown; fifth, Charles McClamroch; sixth, Paul Olin; seventh, Lawrence Patton; eighth, Carl Broaders; ninth, Byron Cowan.

County Agent, O. E. Ackerson advises that "The John McClamroch calf which won first in the Aberdeen-Angus class was also champion over all breeds. It competed against seven Shorthorn calves." No doubt there are many other just such winnings that we will never hear of unless someone interested will see to it that we get the report. The Journal certainly likes to know that these youngsters are doing well with their calves and breeders and farmers generally who are reading the Journal will be delighted to see these good reports. So let them come.

—o—

Angus Calf Goes to Top in Minnesota.

Agricultural teacher, A. E. Whiteside, 926 11th Ave. South, St. Cloud, Minnesota, connected with the city public schools, has been doing some splendid work in his department and writes under date of September 4th:

"We have had our county Baby Beef Contest at the Benton County Fair. We had thirteen calves entered in the contest, eight of which were Angus, four Herefords and one Shorthorn. There were ten calves shown at the Fair, five of which were Angus. One Angus died shortly before the fair and two others lived so far away they were unable to bring their calves in. The following shows how the prizes were awarded:

First—Lester Scherfenberg, St. Cloud—Angus.

Second—Arthur Groepper, St. Cloud—Hereford.

Third—Harry Studer, St. Cloud—Angus.

Fourth—Ervin Johnson, St. Cloud—Angus.

Fifth—Jamie Johnson, St. Cloud—Angus.

Sixth—Marion Groepper, St. Cloud—Shorthorn.

Seventh—Andrew Hoonthaus, Kimball—Hereford.

Eighth—Marie Kunkel, Kimball—Hereford.

Nineth—Lillian Groepper, St. Cloud—Angus.

Tenth—Frank Scherfenberg, St. Cloud—Hereford.

"This shows that an Angus calf won first over all and three others were at the top of the list. The Hereford that took second was a junior yearling and should not have competed with the others however we had only one open class so the boy was permitted to show. His calf was much older and larger than any other and his size was in his favor.

"We feel that this is more advertising for the Aberdeen-Angus than if all the calves had been Angus. The Angus calf that was ninth was a little fellow and was hard to handle. That is why the girl didn't make a better showing with him."

—o—

Dr. Brown Backs 'Em Up.

Mr. F. E. Longmire, Farm Adviser, Grundy County Farm Bureau, writes from Morris, Illinois, on September 2d, to Secretary Gray and in the letter reveals the activities of Dr. Raymond Brown in backing up and promoting the Aberdeen-Angus breeding business over in his part of the country, the letter reads:

"You will recall the arrangement with Dr. Raymond Brown, of Morris, made last spring for the Angus breeders special and the Boys' and Girls' Angus Steer Class to be held in connection with the Grundy County Agricultural Fair. The fair has just been held and we had an excellent showing of live stock. Dr. Brown had his cattle there and was instrumental in promoting the Angus Calf Class and getting other Angus breeders there.

"In settling up with the secretary of the fair yesterday afternoon, Dr. Brown paid the $15 for the Angus Breeders Special, which included $5 for best cow or heifer, $5 for best bull and $5 for best herd. The arrangement in the Angus steer class for boys and girls was to the effect that the Aberdeen-Angus Association would give $20 and a gold watch. Dr. Brown agreed to duplicate the cash which made a total of $40 and he took it up with the Secretary, F. A. Murray, and he agreed to pay as much cash as Dr. Brown and your association would give or $40. Dr. Brown settled with Secretary Murray for his cash donation of $20 and also paid him $20 that was promised by your association. Therefore, will you please send to Dr. Brown a total of $35, $20 for the Angus Steer Class for boys and girls and $15 for the Angus Breeders' Special?

"Ten Angus steers were entered in the boys and girls class. They were placed as follows:

1st—Ralph Esgar, Verona.
2nd—Ralph Heap, Minooka.
3rd—Edward Esgar, Verona.
4th—George Esgar, Verona.
5th—Azel Williams, Mazon.
6th—Frank Turner, Jr., Morris.
7th—Loyal Williams, Mazon.
8th—Evelyn Matteson, Morris.
9th—Ruth Leach, Morris.
10th—Gilbert Gantzert, Gardner.

"These have all been paid their prize money, however, the first prize calf was to receive a gold watch in addition to $10 in cash, so please mail to Ralph Esgar, of Verona, the gold watch. I am sure you will be glad to write these boys and girls also.

"I wish you might have seen these calves for they were a nice lot. Mr. E. P. Hall, of Mechanicsburg, Illinois, judged them and needless to say he did a good job.

"I wish to thank you in advance for your attention to the above mentioned items."

Honorgift Herd.

Another old subscriber to the Journal is Mr. Earl O. Kessler, of Creston, Iowa, whose Doddie ranch is located on route five. This new herd was founded in 1917 and while there are but six head of pure bred cows and heifers we are pleased to announce the good bull Blackbird Joe 6th 333296 as heading the group.

—o—

The Willows.

Mr. A. F. Buchanan, the genial secretary of the Virginia Aberdeen-Angus Breeders' Association, has expressed his appreciation of the appearance of a pasture scene taken from his place which was used as the frontice piece of the last issue of the Journal, and incidentally disclosed the fact that there are nearly thirty head of Doddies enjoying this splendid pasture, the herd which was established in 1912 is now headed by Blackcap L. B. 221029 and Idler of Virginia.

—o—

Temple of Economy.

That is the title selected by Mr. J. E. Kinder, of Cuba, Missouri, for his stock farm where a pure bred herd of Aberdeen-Angus cattle consisting of fifty-five will be found. There are fifty head of females in the lot and Krowder 297313 stands at the head of the herd. This is another of the good sized herds that has not made much fuss through the papers and is therefore not as well known as it should be.

—o—

Reports Bull Sales Slow.

Not often does the report come to us that bull sales are slow, however Mr. R. E. Patrick, of Poteau, Oklahoma, so reports. His Fairview herd was established in November, 1915, and now consists of forty-five head of females and twenty-eight head of bulls. The herd is headed by Hermanboy 288878; Muskogee 137th 298416 and Blackbird Cap 318-994. Looks like this would be an opportunity for some car lot man to make a good buy.

—o—

The Riverside Herd.

It is indeed a pleasure to note the number of good small herds tucked away here and there throughout the country. And it is likewise a pleasure to introduce at this time the Riverside herd which was founded some fifteen years ago by S. H. Garrett, of Locust Dale, Virginia. There are some twenty head of cows and heifers and four young bulls. The herd is headed by Bokhara 333159 who in turn was sired by Buxom 240215, the splendid breeding bull that has done such good service at the Glyn Mawr farm herd in recent years. Mr. Garrett has been a subscriber to the Journal for some time.

—o—

Getting Started in Michigan.

Abel Foster, of Middleville, Michigan, tells how he came into the pure bred breeding business and his story only tells the tale of how hundreds of other good cattle men are coming into the business right now. Here is what he has to say: "You ask about my herd. In 1918 I bought Wolverine Camp Custer, in 1920 I purchased a bull calf from Marshall Kelly of Charlotte, Michigan and in 1920 I also bought two heifers from the Johnson Brothers, of Niles, Michigan. At this time I have three heifers, two bulls and twenty-five grades, these are half and three-quarter pure breds. Wolverine was purchased from Robert Smith, of Allegan county, and is now for sale." This letter only emphasizes the importance of getting a pure bred bull into the hands of neighbors and good cattle men everywhere as the pure bred herd is almost certain to evolve from such operations.

Not So Bad After All.

One of the good Virginia subscribers writes: "What do you think of one of our leading Shorthorn breeders of a nearby Tennessee county carrying an Angus cow around to Virginia fairs as a nurse cow to a Shorthorn calf? This is actually being done." Well, we would say that the Shorthorn breeder knows a good thing when he sees it and we hope that the calf will be so much better than other calves in its class that this breeder will investigate further the merits of the Doddies.

—o—

Has Improved His Herd.

Clarence Peterson, of Mitchellville, Iowa, owns and operates the Westbrook Farm herd which he founded in February, 1910. Mr. Peterson says: "Herd now numbers twenty-five head, old and young, with Bredwell 2d 301364, a double bred Blackcap at the head. He was by Biscot 193887 and has for dam Blackcap Heiress 172004, which is, I think, among the best Blackcap pedigrees. I started with so called plain bred cows and they paid their way and bought a start in better breeding. I now have nine head of Blackcaps and Fourth Branch Blackbirds, and five Queen Mothers. The remainder are Jennetts the family I started with, and they are big heavy milking matrons, smooth and have made good. Their bulls have made good as steer sires."

—o—

At Washington County, Virginia, Fair.

What is reported as probably the most uniform bunch of calves to be shown in that section were none other than the seven head of steers and heifers shown in the section devoted to the baby beef show at Abingdon, Virginia, from August 24th to 26th by seven members of the boys calf club. Spurgeon Snodgrass, of Meadow View, won first and grand champion over all breeds with his Aberdeen-Angus heifer, while Oliver Huff, of Fleet, reached second place with his Shorthorn steer. The Doddies scored for the next three places with Miles Eller, of Fleet, in third place with his steer, Edwin Brown, of Abingdon, took fourth with his steer and James Brown, of the same place secured fifth place with his heifer. Sixth place went to the Shorthorn heifer shown by Marion Preston, of Lodi, and seventh to Graham Preston, of Abingdon, with his Angus heifer. This was a splendid showing and the Journal is pleased to recognize these young show men and cangratulates them upon their successes.

—o—

A Practical Farm Herd.

Mr. A. K. Murphy, of Hickory Grove herd, Newburg, Iowa, writes interestingly of the founding and carrying on of one of Iowa's older herds of Aberdeen-Angus cattle: "Hickory Grove herd was established on same farm by my fatherinlaw, John Burroughs, over thirty years ago. Most of the time since the herd has numbered from fifty to one hundred head. Boghead Rose has been the leading family since its foundation. Later Drumin Lucy females from the herd of the Earl of Roseberry, Edinburgh, Scotland were added. About ten years ago the Blackbird strain was gradually added until now in the herd of twenty-five Blackbirds predominate. We regard the Boghead Rose strain superior to any cattle for practical farm purposes and use whenever possible bulls from this family on our grade cows. We own and operate a five-hundred acre farm and are handling the cattle as a stock proposition more than as a pure bred sales business. We will be glad when the business gets down to a meat proposition instead of a family proposition. We have distributed hundreds of bulls for breeding purposes."

Allendale Farms

We have about cleaned up on Aberdeen-Angus Bulls, but have left three choice yearlings that we are pricing to sell. Two Blackbirds and one Erica. Write quick if you want one of these choice youngsters, to

W. A. HOLT, SAVANNAH, MO.

CREEK BEND HERD

Headed by Protector E. 195462

Grand Champion bull in a show of 45 head at the 1920 Minnesota State Show and Sale. We are offering at this time some splendid young bulls.

C. G. McEwen & Sons, Buffalo Lake, Minnesota.

Grosch's Angus

Young bulls and females of desirable quality for sale at bargain prices. Satisfaction guaranteed.

EDWARD GROSCH, La Moille, Ill.

Home of **BLACKCAP CLIPPER 216844**

Choice bulls and heifers for sale belonging to the Blackcap, Blackbird, Enchantress and Elsa Erica families.

Mills & Anderson, Kirksville, Missouri — Waddill & Mills, Brashear, Missouri

Walnut Creek Herd

Headed by Blackbird Special 299761

We have young stock for sale of both sexes sired by Rosegay's Hunter 210416.

R. R. BLAKE, DALLAS CENTER, IA.

BON CLERE ABERDEEN-ANGUS

Herd Bull: ESTONIA, an Elsa Erica sired by Edinburg 169441 is for sale. We will also sell an outstanding bull calf sired by EVRON 293812 and out of Eblina 180024. Write us,

Ed. Osmundson & Sons, Dawson, Minn.

The Record of

Oakville Quiet Lad

and his get, stands unchallenged in the present day show history. There is always a demand for Quiet Lad blood.

We are always glad to give detailed description and quote prices on what we have to offer.

A herd sire of our breeding will make good. Write for illustrated literature.

CONGDON & BATTLES

P. O. Box 275. Yakima, Wash.

Highland Herd

Headed by

Imp. Eclipse 2d of Morlich 311852

Special features: Bred right, individually right, fed right, and priced right. One or a carload, either sex. Write us.

Campbell Brothers

Utica, Minnesota.

Pleasant View Aberdeen-Angus

The Champion Sire **Earl Marshall 183780** heads our herd

Assisted by an array of his choicest sons. Herd consists of 250 head of high-class breeding cattle. See our exhibit at the leading 1922 fairs and shows. Young bulls for sale.

Escher & Ryan, - Irwin, Iowa

ANGUS ACRES

We are offering for sale 20 head of good breeding cows at prices in keeping with the times. Bulls in service: Ericson 323156, and Everhardt 339466. Write us.

E. B. Saylor & Son, Van Wert, Iowa

LONG LANE ABERDEEN-ANGUS

Headed by BULLTON 242784

I am offering for sale six young bulls, Blackbirds and Ericas. Write me,

Wm. Peterson, Belview, Minnesota

Brownell Angus

Herd headed by Brownell's Englewood; Brownell's Champion; Eric Marshall. 80 head of females in the herd. For sale—Junior Yearling Bull, dam Brookside Blackbird 51st. Address,

Miles Gardner, Prop., Hamlin, Iowa

Broadmere ABERDEEN-ANGUS

Bulls in service: ERDMAN 138389, brother to Enlate; BLACK PUDD, 2d prize calf at 1919 International; and EARLTON, grandson of Earl Marshall. I will sell Black Pudd, also several young bulls at reasonable prices. Write me,

Hiram Hanson, Montevideo, Minnesota

C. D. & E. F. Caldwell

Herd headed by such bulls as:

BENEDICTUS, a double bred Blackcap, one of the best sons of Blackcap Star, whose progeny is pointed to with pride wherever found.
IMPORTED JASPER OF BURLINGTON, and **BERTRAM'S BLACKBIRD**, cattle sired by such bulls as these will make good anywhere.
YOUNG BULLS FOR SALE:
We are offering a few young bulls for sale, they are right individually. Herd is made up of Blackcaps, Blackbirds, Trojan Ericas and Prides. Write us or call at

Burlington Junction, Missouri

Dr. W. R. Williams

ABORTION TABLETS

Abortion Can Be Cured

A Missouri man says, "Sure worked O. K. We had 3 cows that were making bag at 6 months. Am sure they would have aborted had we not used the treatments."

Does That Mean Anything To You?

Write us. $1.04 per cow.

THE U. S. LIVE STOCK REMEDY CO.
UNION STOCK YARDS DENVER COLORADO

315 Live Stock Exchange, Calgary, Alta.

They Grow 'Em Everywhere.

Away up in Norman county, Minnesota, in the Red River country about twenty-five miles north of Fargo there is a man whose name is John A. Kroshus and whose post office address is Parley. This man is inclined toward better cattle and for that reason in 1918 launched into the pure bred Aberdeen-Angus business. His herd bull is Diamond Thickset 266644 and he now reports sixteen head of pure breds on the place.

—o—

The Prairie Home Herd.

The Prairie Home herd was founded some six years ago when Messrs. E. L. Weaver & Son, of Farmington, Iowa, purchased the entire herd owned by S. M. Stewart. These gentlemen say: "This herd consists of one hundred fifty head not counting the calves. The bulls we are using this season are: Black Betor 291265, Black Monk of Greenwood 308530, and Blackbird Idol W. 339011." These gentlemen have also been having some good sales this spring and summer, among these being a good Erica bull which went to Ed McVay, of Donnelson, Iowa; another Erica bull to Barnett & Woolem, of Cantral, Iowa; and a Blackbird bull to Elmer Vanskahl, of Farmington, Iowa.

—o—

This Man Has Good Business.

Some men complain that there is no business while others tell of having splendid sales and many inquiries, among these latter we have a communication from Mr. F. R. Wingerter, of Hurdland, Missouri, proprietor of Woodbine Stock Farm, where registered Aberdeen-Angus cattle and Percheron horses are bred, which sounds pretty good to us:

"My cattle are doing fine and the calf crop is extra good this year. Entrastor 297273 is proving to be a great sire. The bull business was good this season. Sold seventeen head from March 1st to July 1st and the prices ranged from $75.00 to $250.00 each. I have several inquiries from parties wanting both females and bulls for next year. We don't recall a time when cattle were so scarce in Northeast Missouri. Thousands of acres of good blue grass pastures that have not had a hoof in them. Stock cattle are selling quite good here and the percentage of inferior cattle is very small. Probably seventy-five per cent of the bulls in Knox county are pure bred Angus, and during the past ten years they have worked wonders toward improving the quality of the common cattle. There is much general optomism through this section of the country and I believe next year will see conditions still improved."

The Woodbine herd was founded in 1910 and is now made up of about one hundred thirty head of Aberdeen-Angus cattle, one hundred and eight of which are cows and heifers. Good bulls are used here. The Enchantress Erica Entrastor 297273 and the Eisa Erica Earnest are doing service at the head of this herd.

Rosendale Herd Has Grown Some.

The Sonnesyn Land Co., of St. James, Minnesota, report: "Our Rosendale Angus herd was founded in the fall of 1913 with thirty-two head bought of Silas Igo, of Indianola, Iowa. Have three hundred head now on hand. Our present her bulls are: Saint Erica 177198 by Proud Master 107320 and out of Eula Erica 151858; and Long Lane Black King 228167 by Pine Park Black Bob 174358 out of Outlook Blackbird 2d 151716." This is a splendid increase and is no doubt among the larger herds of the state of Minnesota.

—o—

Son of Pioneer Buys Good Ones.

It is reported that Mr. S. J. Lakings, of Hurley, South Dakota, has recently purchased three the best bred Aberdeen-Angus cows from the V. R. Dewey herd of Parker. The cows are Blackbird 7th with a heifer calf at foot; Blackbird Bessie with a heifer calf and Blackbird 17th of Braunhurst with a bull calf. Mr. Lakings is the son of one of the pioneer Aberdeen-Angus breeders of the Northwest and consequently well known among cattlemen. The Second Branch Blackbird bull Blackbird Gay 2d 235937 by Gay Eric 3d 172519 by Vala's Rosegay 63745, and out of Blackbird of Rosengift 4th 205795 also by Vala's Rosegay is at the head of this herd. This is one of the herds that should be heard from later.

—o—

Henry County, Iowa, Makes Good Showing.

We are indebted to Messrs. W. B. Seeley & Son, of Mt. Pleasant, Iowa, for the following report on the Henry county fair at which J. W. Canby & Son, of Winfield, Iowa, and Nelson Cornick & Sons and W. B. Seeley & Son, both of Mt. Pleasant, showed Aberdeen-Angus cattle. In addition to these mature herds the boys made a splendid showing in the baby beef class, securing the grand championship over all breeds as usual. The winners were:

1. Harland Briggs, Mt. Pleasant, Ia.
2. Louis Nebel, Wayland, Ia.
4. Willie Lee, Union, Ia.
4. Willie Lee, Union, Ia.
5. Andrew Canby, Winfield, Ia.
6. Harold McMillan, Mt. Pleasant, Ia.
7. Raymond McMillan, Mt. Pleasant, Ia.
8. Wilbur Allender, Mt. Pleasant, Ia.
9. William Reitzell, Mt. Pleasant, Ia.
10. Wilbur Allender, Mt. Pleasant, Ia.

Referring to the calf show Mr. Seeley, Sr., has this to say:

"The Aberdeen-Angus calf winnings first named Harland 2225, a pure bred Aberdeen-Angus calf, bred by W. B. Seeley & Son on our Woodland Stock Farm near this city, was shown by Harland Briggs, a little boy only twelve or thirteen years of age. This calf was the youngest and smallest in the Henry County Calf Club at the opening of the contest, weighing only 280 pounds at that time, but finishing at 930 pounds, making a gain of 650 pounds, which was the largest gain of any calf in the contest, all of the weighing was made under the supervision of Rukgaber Brothers, who will certify to their correctness. This particular calf's ration was principally corn and oats (whole grain), with grass and clover hay, supplemented with a little barley, potatoes and sugar, during the latter part of the feeding period, all of which was produced and prepared on the farm, except less than one dollar's forth of sugar.

"We were highly pleased with the Calf Show at the Boys' and Girls' Baby Beef Show at this place, there being ten Aberdeen-Angus calves, seven Shorthorns and six Herefords, shown. The Angus winning first and Grand Champion, the Hereford steer second, and the Shorthorn third, which we think is very proper in view of our interest in the Bonny Blacks."

W. H. COOPER

Auctioneer

WRITE FOR TERMS

HEDRICK, - IOWA

GENE FAGAN, Auctioneer

Will be pleased to give my service at a reasonable price in your future Angus sales; 16 years in the business. Address:

MARION, IOWA

THE SALE DATES

1922

September 22—Eastern Aberdeen-Angus Breeders' Association, at the Eastern States Exposition Grounds, Springfield, Mass., Frederick W. Burnham, Secretary, Greenfield, Mass.
October 4—Lindgren, C. W., Ida Grove, Iowa.
October 12—J. R. Nichols & Sons, Colony, Kansas.
October 31—E. L. Hampton, Nashville, Tennessee.
November 2—Quinn & Lowe, Maywood, Mo.
November 22—Missouri-Kansas Breeders, Kansas City, During Royal.

—o—

October 10th.

Word from Mr. W. H. Dixon, of Tioga, North Dakota, is to the effect that he will sell on the above date sixteen cows and heifers, twelve calves and seven bulls as well as four head of Percheron mares and six colts. It will be well for those in this territory to get in touch with Mr. Dixon at once as there may be some bargains here worth looking after.

—o—

Wants to Sell in a Hurry.

Here's a hurry call, Mr. E. W. Miller, of Germantown, Ohio, sends copy for a card in the Bargain Counter in which he says he will sell any part of or the whole herd of cows, heifers, calves and two bulls if they can be sold before he gets his silos filled. Here ought to be an opportunity for someone to pick up some bargains.

—o—

Appreciates Cup.

President W. S. Bell, of the Louisville Live Stock Exchange, Louisville, Kentucky, writes Secretary Gray a letter of appreciation of the fine cup offered by the American Aberdeen-Angus Breeders' Association as follows: "We received today the cup which you so kindly donated as a prize in our Junior Agricultural Club Exhibit, Ring No. 11. This is a handsome cup and we wish to thank you very much for your generosity."

—o—

Growing Them for Market.

J. F. Van Landschoot, of Webster City, Iowa, has a herd of thirty-five head of Aberdeen-Angus cows on the old Homestead. This herd was started some eighteen years ago with a couple of cows from the A. C. Binnie herd, then of Alta, Iowa, and this good bunch of females has been selected from the offspring of those cows. Herd bulls have been selected from such herds as Rio Vista Farm, Lake City, Iowa, Cedmer Farm, of Grundy Center, Iowa, and J. R. Speirs herd at Ree Heights, South Dakota. The surplus stock from this herd except a few outstanding individuals are fattened for the market and this has proven a profitable system for as the boys put it "we get away from bothering with the bulls and they bring nearly as much money."

At it for Thirty Years.

The James Brothers, of Newell, Iowa, are farming six hundred forty acres just west of the city. There are four brothers in this firm and they are living on the home place where they have been raising Aberdeen-Angus cattle for the past thirty years. They have seventy head altogether, consisting of Prides, Queen Mothers and Blackbirds. Of late they have been using a Second Branch Blackbird bull, Black Lee 230228.

—o—

Riverdale Herd.

One of the newer herds of Indiana is that of Arthur Talbert, of Rushville. While this herd is but six years old there are some thirty head of females in the group which is headed by the well bred Erica bull, Edison of Rosenberry 323180, sired by Blackcap Peer B. 241809 by Black Peer 126290. His dam was Eva's Beauty 182658 by Eblight's Eric 146112 by the great Earl Eric of Ballindalloch 10422. Such a bull should do great service for Mr. Talbert.

—o—

October 31st.

That is the date selected by Mr. E. L. Hampton, of Nashville, Tennessee, for his eighth annual draft sale of high-class Aberdeen-Angus cattle. At this time some forty-five head will be offered and it is safe to say that they will be an attractive lot. The Journal asks those who observe this notice to apply for catalogs at once in order that they may be assured of one. This catalog will reveal some of the richest blood lines of the breed and should be in the hands of every person interested.

—o—

An Old Timer in the Show Ring.

Matt Baker, of Mitchellville, is indeed a familiar figure about the show rings at the big fairs, having been in the show business since 1878, and showing Aberdeen-Angus the past twenty-five years. His Leaside Farm, is located only a mile west of town, where he has one hundred eighty acres devoted to growing better Doddies. The herd numbers fifty-three head and they are mostly Blackcaps. Bulls in service at this time are Bredwell 301361, Blackcap Man 243927 and Biscot 193887. Matt says he has some good Blackcap and Fourth Branch Blackbird females that he has put the four top crosses on in his own herd that he will sell this fall.

—o—

Sends Them to Canada.

J. Garrett Tolan, of Farmingdale, Illinois, has been breeding Aberdeen-Angus cattle the last twenty-one years. His place of 520 acres is located eight miles northwest of Springfield, on the hard surfaced road between Chicago and St. Louis. He reports a good demand for breeding stock and that he has a good calf crop coming on. There are one hundred twenty-five head in this herd including calves, and they are mostly Blackbirds, Blackcaps, Ericas, and a few Prides. Eileenmere 4th, sired by Oakville Quiet Lad is in service and giving a good account of himself. Mr. Tolan reports the recent sale of six females to McEwen Brothers, of London, Ontario, which were shipped the latter part of August. This makes his second shipment to Canada since last fall, having sold at that time three head to Thos. Henderson & Son, of Lacombe, Alta.

The Merritt Farms.

This herd of some fifty head of Aberdeen-Angus was started by W. Floyd Merritt, of Allerton, Iowa, in 1911. Mr. Merritt reports forty-six head of females on hand at this time and this group is headed by the McHenry Blackbird bull Eurotas B. 271133 by Eurotas of Glencarnock 226519, he by Evreux of Harviestoun 203000 by Prince of the Wassail 202999, while the dam was Momount Blackbird 14th 207606 by Baribas 161610 tracing to Blackbird McHenry 6th 20309.

—o—

Here's a Coming Lad.

Robert Collins, of Liscomb, Iowa, is a promising lad of seventeen years, the sort of a lad that will make good in the Aberdeen-Angus breeding business no matter what comes or goes. Watch him. He says in a business letter to this office: "I have just started a herd and am only seventeen years old. I have a cow and a heifer and pure bred fat steers showing in the open class. I would buy a good Angus cow if I could get her at a reasonable price." Of course he will. Some good breeder can do himself no better turn than to see to it that this lad gets the kind of a cow he needs and at a price that will enable him to make money with her. Here is an opportunity to help make a real breeder.

—o—

"Just a Beginner."

That is the post script attached to a letter just received from Clifford Challand, of Shabbona, Illinois, who only within the last few years has taken up the business of breeding Aberdeen-Angus cattle. Mr. Challand reports forty-one head in his herd at present and says that he purchased most of his foundation stock from Mr. Stanley R. Pierce, of Creston, Illinois. Breeders everywhere know the kind of cattle Mr. Pierce deals in so we have a fairly good idea of this man's herd which is headed by Blackbird Bobby. He says his cattle have come through the hot summer months in fine condition and that they have passed two clean an accredited herd showing.
tests so they are well on their way toward

Heatherdale Bulls

As good as the breed has to offer of the most Fashionable breeding Cheap.

TROJAN ERICAS and BLACKBIRDS.

—Write—

H. H. Reed, - Marengo, Iowa

Maple Knoll Herd

For Sale—Three Erica Bulls ready for hard service; will also sell some cows and heifers, Eisa and Enchantress Ericas.

C. E. Woods & Son, Mechanicsville, Iowa

ROSENGIFT FARM ABERDEEN-ANGUS

Bulls in Service—ELIXIR EARL 333418, an Elba Erica, and EVENTUATION, our young bull that has the distinction of being Junior Champion at every show he has been shown in this year. All the leading families are represented in our herd. Write us your wants.

Carl A. Rosenfeld, - - Kelley, Iowa

Eastside Herd

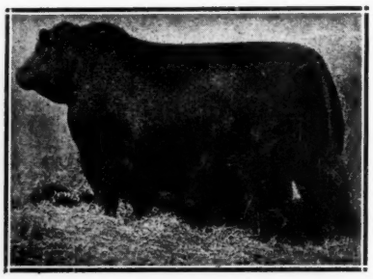

ENLATE 209477

Stands at the head of this great herd. A modern breeding plant dedicated to a real constructive breeding plan. A grand array of outstanding females compose this breeding herd. Inspection invited. Will take care of your wants.

W. H. Cooper, Hedrick, Ia.

WOODCOTE ANGUS

FOR SALE

Two Splendid Eisa Trojan-Erica Bulls

EQUAL OF WOODCOTE, calved Feb. 8, 1921.
Sire: Imp. Elcho of Harviestoun.
Dam: Imp. Rosehaugh Equity.

THE EARL OF WOODCOTE, calved March 17, 1921
Sire: Imp. Edgardo of Dalmeny.
Dam: Imp. Eulotta of Rockfield.

Breeding Unsurpassed.

WOODCOTE STOCK FARM, IONIA, MICH.

BULLS

THAT WILL PLEASE

That's the kind of bulls we raise and here is a sample of the breeding:

ECKHOFF 298566, calved January 10, 1919; sire Evolution E. 221113, dam of El Dara of Clear Brook 238913. This bull was first in his class at Minnesota, South Dakota, Sioux City and third at Des Moines, 1920.

ESCOBAR 304667, calved August 20, 1919; sire Evolution E. 221113, dam Eb Elta 2d 180067.

ELDEN ERIC 333324, calved July 25, 1920; sire Evolution E. 221113, dam Erica McHenry 33d 168854. You know what that means.

ECROIT ERIC 333325, calved September 15, 1920; sire Evolution E. 221113, dam Elda of Clear Brook 258179.

TWO SEPTEMBER 1921 CALVES, one by Evolution E. and out of the heifer Ernani B. 288409, by Eston of Denison and out of Eb Elta 2d. The other by Eckhoff and out of the heifer Estelline B., one of my show heifers in 1920.

THIS IS THE KIND of bulls you are looking for and the price is in accordance with present day conditions. If you need a bull and mean business write me or come and see them.

ADDRESS

E.S. Bishop, Wellman, Ia.

Erica: or 'Tis Sixty Years Ago.

(Continued from page 3)

lordship exhibited Windsor at the Highland, when he was not only first in his class, but won the male championship of the breed. The produce of this mating was Guardsman of Ballindalloch 658. Of this bull history tells us very little. For two years no produce is recorded out of Erica, and then after two females to be noted later, came the calf of 1868, known as Cupbearer of Ballindalloch 451, by Trojan 402. As a two-year-old Cupbearer was second at the Highland, giving way there to that member of the great triumvirate of Jilts, Juryman, the sire of Erica's greatest son. Exciseman 473, the calf of 1871, was by Victor of Ballindalloch, bred at Montbletton, and descended from Balwyllo stock. He sired among other cows Eva 984, dam of Iliad's sire, herself a frequent National winner. Victor of Ballindalloch was also successful at local shows. Exciseman was the first instance of Sir George using a bull of which he had been the mating breeder, and as the sire of Jewess 1916, one of the best Jilts ever bred, he must find a niche in the breed's roll of honour. Greatest, however, of Erica's sons was Elcho 595, by Juryman, and calved in 1872, being indeed the last recorded calf of the then fifteen-year-old matron, though Erica lived till September 1873. Elcho was sold as a two-year-old to Mr. John Grant, Advie, and was used there during the seasons 1874-5-6, leaving sixty-five calves. In the autumn of 1876 he was purchased back to Ballindalloch; two years later he joined the Earl of Strathmore's herd at Glamis, and in 1881 he was purchased by the Earl of Airlie. In 1885, when thirteen years old, he was bought back by Mr. Grant, Advie, who however passed him to Sir George Macpherson Grant, and from Ballindalloch he was in November 1886 sent to the butcher.

Erica had a similar number of heifer calves. To the home-bred Chieftain 318 she produced Erica 2nd 1284, the foundress of the Chieftain Erica branch, through which was to come Young Viscount, whose dam, Erica 3rd, a daughter of Erica 2nd, had been acquired at Ballindalloch by his breeder Mr. Duff, Hillockhead. Young Viscount was purchased at 225 gs.—then the record price of the breed—at the Gavenwoood sale in 1878, and besides being a great show bull he had powers as a breeder which had never before as they have perhaps never since been equalled. When we recall that Edelweiss 5605, the dam of Evergreen and of Edric, Elba 7045, dam of Esquire and Enthusiast, and dearly loved by American fanciers, and Edvisca 9924, through whose one daughter Edista sprang a numerous tribe, are numbered amongst his daughters, we cite a strong reason for a greater share of patronage being bestowed on the apt-to-be-over-looked Chieftain Ericas. Eisa 977, the calf of 1867, and Enchantress 981, the calf of 1869, founded the Trojan Erica branch, which occupies place of honour amongst pedigree connoisseurs of the breed. Trojan was purchased in 1864 from Mr. M'Combie, having previously been first at the Newcastle Royal, second at Aberdeen, and third at the Stirling Highland. Being out of Charlotte 203, he was uterine brother to Pride of Aberdeen, thus introducing a further stream of the blood of the Tillyfour premier family. On both sides of the Atlantic and indeed where ever breeding in Aberdeen-Angus cattle is valued the descendants of these two daughters of Erica are held in the highest repute, while showyard and sale-ring honours have fallen thick and fast to their lot.

The fourth of the heifer calves of Erica was Ella 1205, calved in 1870. She was by Kildonan, and founded the branch of the family now known as Kildonan Ericas. Scarcely so strict a vigilance was exercised in the subsequent breeding of the Kildonan Ericas, which were retained at Ballindalloch to a very limited extent only, but like the Chieftain Ericas they deserve more attention than is generally paid them.

We avoid giving lists of names, but in the sons and daughters of Erica can be found generation after generation names that will live forever in Aberdeen-Angus history, while through all the intricacies of breeding the "blue" stream of Erica blood can be traced clear and definite—the true aristocrats of a great breed.

—o—

In Old Kentucky.

There is a gentleman by the name of W. A. Holeman, who operates a farm on route one out of Cunningham, Kentucky, who likes Aberdeen-Angus cattle, we know because he established his little herd in 1900 and now has sixteen pure bred cows and heifers and a bunch of five pure bred bulls. Angus cattle do excellently in this grand old blue grass country.

—o—

Uses Angus Bull on Grade Cows.

Mr. G. W. Koger, of Galloway, Ohio, reports that he now has five head of pure bred cows and heifers and is using his Aberdeen-Angus bull, Fairfield Watt 260917 mostly on grade cows. Mr. Koger says: "He is five years old and weighs 2000 pounds and was purchased from W. G. Byers, of Lillie Chapel, Ohio." He is delighted with his purchase and has an abundance of good words for Mr. Byers. There is no advertising so good for a breeder as is the kind words given out by pleased patrons.

—o—

Missouri is a Great Doddie State.

Missouri is a great Doddie state and she has an astonishing number of new herds which have sprung into existence during the past few years. One of these was started in 1917 by P. C. Dennis, of Higbee, which is located in Randolph county, just a few miles south of Moberly. Mr. Dennis now has seven head of pure bred cows and heifers and one bull. The herd being headed by Paul of Ash Row 340473. The name of this bull would indicate that he had come from one of the good herds of Missouri. Who can guess which one?

—o—

Quinn & Lowe Sell Angus Nov. 2d.

Quinn & Lowe, Maywood, Mo., have arranged with sale manager M. A. Judy, West Lebanon, Indiana, to stage their sale at the National Stock Yards, live stock pavilion, East St. Louis, Illinois, Nov. 2d. They will sell about 50 head that are the very cream of the breed, composed of Blackcaps, Blackbirds, Trojan Ericas, Enchantress and Eisas, Prides of Aberdeen Queen Mothers, rare individuals of the very bluest blood lines. Many most excellent show yard prospects. When Quinn & Lowe selected animals for their herd it was done by following the most exacting lines of good business principles. Individuality first, supported by the very richest blood lines. The bulls they have headed their heard with, have been second to none other in the land. Many of their cows and heifers are in calf to their celebrated breeding bull Elzevin 261696 a double bred Enchantress Trojan Erica and he had for a sire Prince Eglington 163380 and his dam was the great show and breeding cow Eborea 7th 160860 one the greatest Elba cows ever produced. There will be sons and daughters of this mighty bull sold in this sale. Every person who is in the market for choice Angus cattle or going to be soon should make their arrangements to attend this sale and secure some of Quinn & Lowe's treasures. Do not fail to make your application for a catalog at once. Mention the Journal.

A BARGAIN COUNTER

Breeders and others are invited to avail themselves of this department. The price of space here will be 3 cents per word per insertion, cash in advance. Copy may be changed every issue if desired. No charge less than 50 cents. Count each group of initials or figures as one word, also count name and address. Should you send too much money the over payment will immediately be refunded. Be sure to send enough money if you want the advertisment to appear as no advertisement will be printed otherwise. Address: Classified Adv. Department, Aberdeen-Angus Journal, Webster City. Iowa.

WANTED VOL. 22 and 24 of the Herd Book, state price and condition. Address, "Ala" care Aberdeen-Angus Journal, Webster City, Iowa.

$150.00 WILL BUY a full set of herd books, volume 1 to 32 inclusive. Buyer to pay transportation charges. Address J. C. M. J. care Aberdeen-Angus Journal, Webster City, Iowa. tf

WANTED—Full set herd books. State condition and lowest cash price. Address, KL, care Aberdeen-Angus Journal, Webster City, Iowa.

FOR SALE—Several head of Registered Angus cows and heifers, also two bulls of serviceable age. Priced to move. Write J. D. LAIRD, Rockwell City, Iowa.

TWO BULLS—Serviceable age, priced within range of all. For particulars please write JOHN STEIN, Manson, Iowa.

FOR SALE—Double bred Erica bull, calved January, 1921, also offer several Erica heifers, my herd is Federal Accredited. G. A. ENGEL, Manson, Iowa.

ABERDEEN-ANGUS BULLS—and heifers, highest quality, for sale. J. E. KINDER, Cuba, Missouri.

FOREST HILL FARM Aberdeen-Angus for sale, two bulls of serviceable age. Write us, A. E. JOHNSON & SON, Kiron, Iowa.

FOR SALE—Tried sire, EUTHERMER 2D 279283, sired by Eston of Denison; also Center Field Pudd. Write HENRIK RIES, Tyler, Minnesota.

WANTED ABERDEEN-ANGUS CATTLE in exchange for fine unimproved irrigated land in Idaho, complete description upon request. BEN H. MATKINS, Hamer, Idaho.

WILL DISPOSE of my entire herd of Aberdeen-Angus cattle at public auction at my farm near Tioga, on Oct. 10th. Herd consists of 16 cows and heifers, 12 calves, 7 bulls, also four Percheron brood mares, six colts, one stallion. W. H. DIXON, Tiogo, N. D.

FOR SALE—Angus cows, hiefers, calves, and two bulls. Any part or whole herd if sold before silo is filled. E. W. MILLER, Germantown, Ohio, R. R. 1.

E. L. HAMPTON ANNOUNCES his eighth annual sale of Angus cattle at his Woodlawn Farm, Nashville, Tenn., October 31st. A draft of 45 head will be made on his herd of 145, consisting of 65 Ericas (16 Imported), 58 Blackcaps and Blackbirds, and 22 Prides. This sale should be one of the most attractive of the season on account of the extraordinary breeding and individuals in this herd, and the careful selection made by Mr. Hampton in its foundation.

Fairs and Shows, 1922.

Members of the International Association of Fairs and Expositions.

September 12-23—Ak-Sar-Ben, Omaha, Neb. Chas. L. Trimble, secretary-manager.
September 16-22—Kansas State Fair, Hutchinson, Kans. A. L. Sponsler, secretary.
September 16-23—Illinois State Fair, Springfield, Ill. W. W. Lindley, general manager.
September 16-23—Tennessee State Fair, Nashville, Tenn. J. W. Russwurm, secretary.
September 17-23—Eastern States Exposition, Springfield, Mass. John C. Simpson, general manager.
September 17-22—Interstate Fair, Sioux City, Iowa. D. V. Moore, secretary.
September 18-23—L'Exposition De Sainte-Scholastique, Sainte-Scholastique, Canada. Joseph Fortier, secretary.
September 19-22—Midland Empire Fair, Billings, Mont. James A. Shoemaker, manager.
September 23-30—Memphis Tri-State Fair, Memphis, Tenn. Frank D. Fuller, secretary-general manager.
September 23-30—Oklahoma State Fair & Exposition, Oklahoma City, Okla. I. S. Mahan, general manager.
September 25-30—Colorado State Fair, Pueblo, Colo. J. L. Beaman, manager.
September 25-30—East Tennessee Division Fair, Knoxville, Tenn. H. D. Faust, secretary-manager.
September 25-30—Oregon State Fair, Salem, Ore. A. H. Lea, secretary-manager.
September 25-30—The Montana State Fair, Helena, Mont. B. T. Moore, secretary.
September 25-30—Trenton Fair, Trenton, N. J., M. R. Margerum, secretary-manager.
September 29-October 8—National Implement and Vehicle Show, Peoria, Ill. Geo. H. Emory, secretary.
September 30-October 7—Chattanooga Inter-State Fair, Chattanooga, Tenn. Joseph R. Curtis, secretary.
October 2-7—Oklahoma Free State Fair, Muskogee, Okla. Ethel Murray Simonds, secretary.
October 2-7—Alabama State Fair, Birmingham, Ala. J. L. Dent, secretary.
October 2-10—Virginia State Fair, Richmond, Va. W. C. Saunders, secretary-general manager.
October 2-14—International Wheat Show, Wichita, Kans.
October 6-15—State Fair of Texas, Dallas, Texas. W. H. Stratton, secretary.
October 9-14—Mississippi-Alabama Fair, Meridan, Miss. A. H. George, secretary-general manager.
October 19-29—State Fair of Louisana, Shreveport, La. W. R. Hirsch, secretary-manager.
October 12-21—Southeastern Fair Association, Atlanta, Georgia. R. M. Striplin, secretary.
October 16-21—Mississippi State Fair, Jackson, Miss. Mabel L. Stire, secretary-manager.
October 16-21—North Carolina State Fair, Raleigh, N. C. Joseph E. Pogue, secretary.
October 21-November 5—Texas Cotton Palace, Waco, Texas. S. N. Mayfield, secretary.
October 23-27—South Carolina State Fair, Columbia, S. C. D. F. Efird, secretary.
October 30-November 4—Savannah Tri-State Exposition, Savannah, Ga. J. W. Fleming, secretary.
November 4-11—Pacific International Live Stock Exposition, Portland, Ore. O. M. Plummer, secretary.
November 9-18—South Texas State Fair, Beaumont, Texas. Sam S. Solinsky, secretary.
November 9-19—Houston Fair, Houston, Tex. Chas. J. Kirk, secretary.
November 18-25—American Royal Live Stock Show, Kansas City, Mo., W. H. Weeks, secretary.
November 17-25—Florida State Fair & Exposition, Jacksonville, Fla. B. F. Hanafourde, secretary-general manager.
February 1-10, 1923—South Florida Fair, Tampa, Fla. P. T. Strieder, general manager.
March 11-18—South Western Exposition and Fat Stock Show, Fort Worth, Texas. M. Sansom, secretary.

Other Fairs and Expositions.

September 12-17—Provincial Exhibition, New Westminister, B. C. D. E. Mackenzie, secretary.
September 18-23—Washington State Fair, Yakima, Wash. H. P. Vermilye, secretary-manager.
September 19-23—West Michigan State Fair, Grand Rapids, Mich. L. A. Lilly, manager.
September 19-22—Inter-State Fair, La Crosse, Wis. C. E. Van Auken, secretary.
Los Angeles Live Stock Show—Los Angeles, Calif. C. R. Thomas, secretary.
September 19-24—Great Allentown Fair, Allentown, Pa. H. B. Schall, secretary.
October 3-8—Ozark Stock Show, Springfield, Mo. H. R. Nelson, secretary.
October 10-15—Southern California Fair, Riverside, Calif. W. W. Van Pelt, secretary.
November 7-11—Arizona State Fair, Phoenix, Ariz. Shirley Christy, secretary.
November 26-December 3—International Live Stock Exposition, Union Stock-yards, Chicago. B. H. Heide, secretary.
January 15-22—National Western Stock Show, Denver, Colo. H. L. Youngerman, secretary.

—o—

Only One Herd at Cedar County Fair.

Maley & Domer, of Mechanicsville, Iowa, showed the only Aberdeen-Angus herd at the Cedar County, Iowa, fair. They had on display four bulls and eight females. Their yearling bull Ercelow 328182 by Enlow 305-409 and out of Ercelia 235386, was made champion, while Nugget Queen 168222 was made champion female. The baby beef show was a good one. There being twelve entries. A well finished Hereford took first and an Aberdeen-Angus second. Because of poor railroad service the herd was not taken to other fairs as had been planned.

BREEDERS' DIRECTORY

Enter your name, post office address and the name and number of your herd bull in this department. Keep before the public by having your name appear in every issue of the Aberdeen-Angus Journal. No matter how many nor how few cattle you may have—LET THE WORLD KNOW YOU ARE BREEDING ABERDEEN-ANGUS CATTLE ALL THE TIME.

COLORADO.

R. R. Lucore & Sons, Arriba, Knollwood Embosser 2d 316004, Everloise's Cap 266222.
Dr. W. B. Lutes, Merino, Black Eitham 171966.

ILLINOIS.

P. O. Shields & Son, Lewistown, Burton 3d 257051.
Ewan & Bainter, Lewistown, Prince of Blauvelt 208246.
H. M. Gettings, Lomax, Kimbo 180053.
Martens & Randall, Durand, Homestead Stock Farm. Enactor's Earl 333260, Enchantress Trojan Erica.

KANSAS.

Geo. M. McAdam, Holton, Electro 3d 219616.
Wyckoff Brothers, Luray, Blackcap Poe 205921. Bartlett W. 243730. Elfin's Espos 341124.

NEBRASKA.

Harrison & Harrison, Indianola, Blackcap H. 2d.
Mrs. Lumadue & Williams, Clarks, Erin's Lad W. 181617.
J. A. Amsberry & Son, Mason City, Estonian 2d 209475.
Greenwood Ranch, Bridgeport, Eric Ever 246485.

NEW YORK.

Geo. A. Frost, Montour Falls, Echo of Woodcote 231935.

SOUTH DAKOTA.

Mrs. Iona E. Box, Huron, Eston's Model 288290.

This Animal Marker

can be adjusted to any size of cattle or calves. Have a light weight chain for calves. The price of markers is 60c each, fitted with aluminum numbers and 65c each, fitted with brass numbers. Is strong enough to hold to any cow. Has the number on both sides of the plate. Samples will be sent upon request, to be returned if not purchased. Name will be put on if so desired. Please write plainly.
Patented October 14, 1919
Manufactured by
JESS WILSON
Stanberry, Missouri

SUPERB EARTAG (HUMANE)
OPEN
WESTON
Identify Your Cattle, Sheep and Hogs the Superb Way. Punches a round hole, inserts the aluminum tag with your name, address and number stamped on, and clinches it in ONE OPERATION
Send for Catalog
SUPERB TAG
CLOSED
WESTON MFG. & SUP. CO.
1945 SPEER, DENVER, COLO.

SEND US YOUR PHOTOGRAPHS
OUR PRINTING PLATES GET YOU THE MONEY
WATERLOO ENGRAVING AND SERVICE COMPANY
Waterloo, Iowa
SPECIALISTS IN
Fancy Stock Engravings for High Class Sales Catalogs and Circulars.

Use O. M. Franklin Blackleg Aggressin

(The Original Kansas Germ Free Vaccine, Made by the Originator) and save the calves from Blackleg.

This Trade Mark

on Every Bottle

Permanent immunization, with one dose and one handling of calf. The one that protects EVERY CALF EVERYTIME.

Formerly sold the nation over at 40c, now 25c the dose.
Our Special Syringe, $2.00 Free booklet on request

The Kansas Blackleg Serum Company

Sales Offices: Amarillo, Texas; Denver, Colo.; Witchia, Kansas; Kansas City, Mo.; Forth Worth, Texas; Oklahoma City, Okla.; Rapid City, S. D.; El Paso, Texas; Phoenix, Ariz.; Santa Maria, Calif.; Marfa, Texas; Calgary, Can.; San Antonio, Texas, San Francisco, Calif.

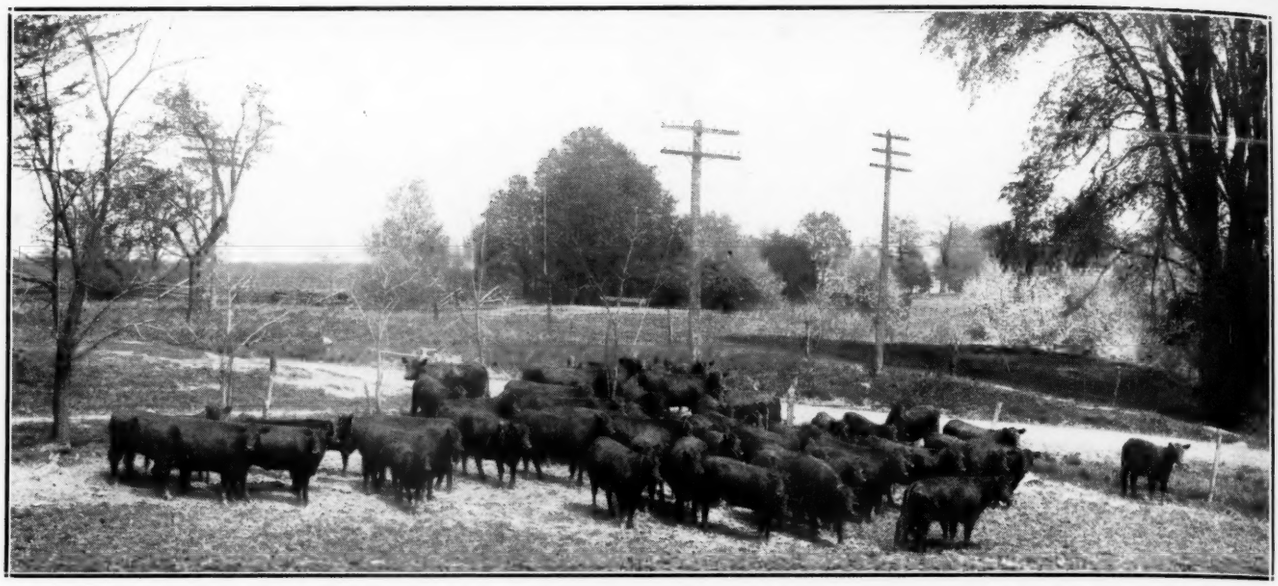

Choice 391 Acres in Traverse County, Minnesota

LOCATION—This choice farm of 391 acres adjoins the village of Dumont in Traverse county, Minnesota. The buildings on the farm are about three-quarters of a mile from the village.

HOUSE—There is a good nine room house in a good state of repair, well painted with a good cellar.

BARN—Barn is 36x120 feet with 16-foot posts, built in 1919 with a cement feeding floor on the south side.

GRANARY AND CRIB—There is an excellent good corn crib with granary overhead and driveway in the center.

HOG HOUSE—Fine new hog house 24x72 feet, Iowa style 33 skylights, modern and in fine shape.

MACHINE HOUSE—Good new modern machine house 24x56.

POULTRY HOUSE—Modern poultry house 18 x40 well lighted, etc.

WATER SYSTEM—Excellent water system with reservoir piped to tanks in the different feed lots and buildings.

SOIL—The soil over the entire farm is good black loam with clay sub soil. No stones or gravel. Fairly well drained but needs a few more tile.

FENCES—The entire farm is fenced hog tight and sheep tight. Mostly in 80 acre fields. There is a good grove and a good fair orchard.

PRICE—The price is $165.00 per acre and the terms can be made reasonable to responsible parties. Owner lives on the farm.

We Want Tenants With Some Capital to Purchase Part Interest With Landlords in Farms Which They Will Operate. Write us Fully in First Letter Giving References.

Hamilton County Investment Co.,

Webster City, Iowa

LAND LOANS INSURANCE INVESTMENTS